1978 TERRAPIN

UNIVERSITY OF MARYLAND

COLLEGE PARK, MD.

1978 TERRAPIN

PIZZA HOUSE
CLEANERS

TY GRILL

TABLE OF CONTENTS

PHOTO ESSAYS I 12

ENTERTAINMENT 30

ORGANIZATIONS 60

SPORTS 108

ACADEMICS 160

THE YEAR THAT WAS 180

SENIORS 192

PHOTO ESSAYS II 266

INDEX 296

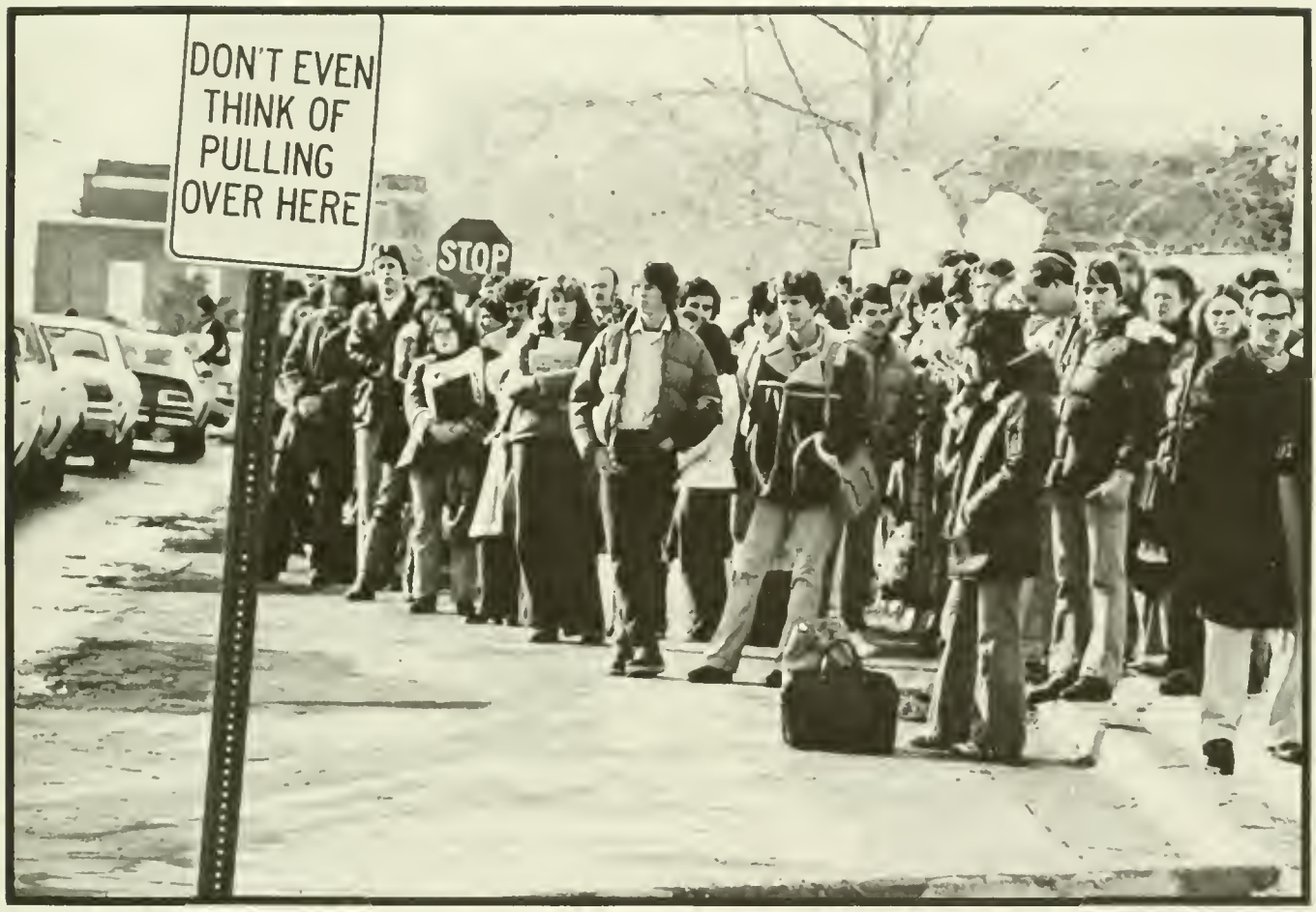

This book is dedicated to those who labored long for one very important piece of paper

TUDO

DYNAMITE
COMBINATION

MARYLAND
BOOK
EXCHANGE

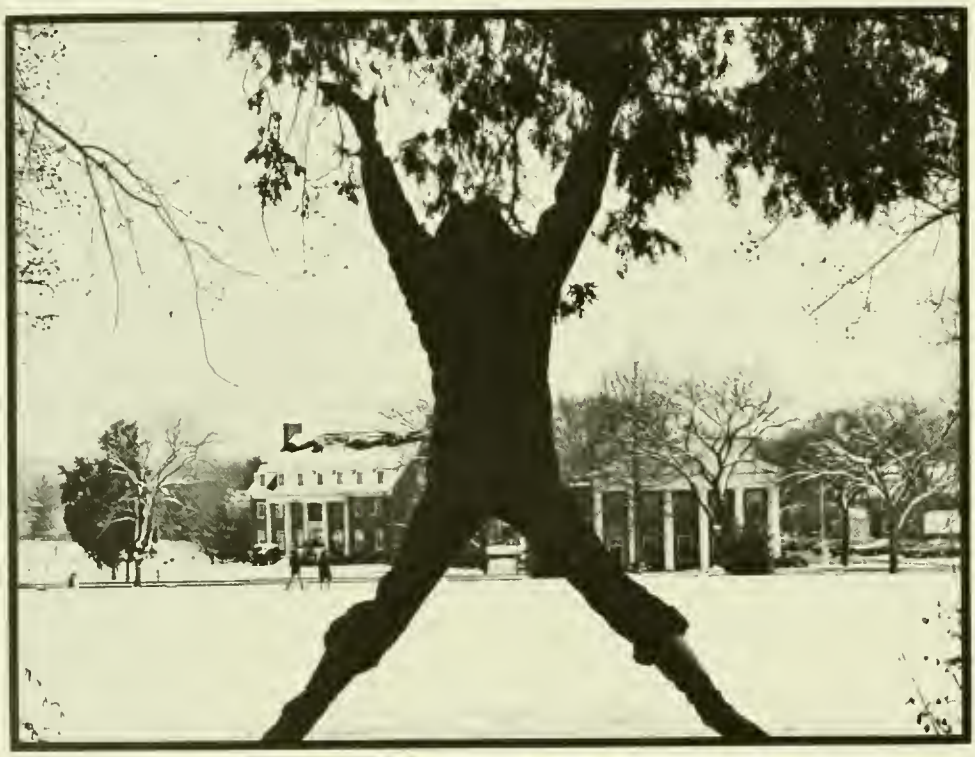

"Here we are, all of us, so diverse in our ways, our backgrounds and our reasons for being here. Yet, we ARE here, in hopes of having our brains tickled a little, enough to get them going. Our time spent here is a time of growing away from childhood, toward an unknown future. Many have said these are the best years of our lives. And, you know, they're probably right."

SCHEDULING
OFFICE
DO NOT
DISTURB

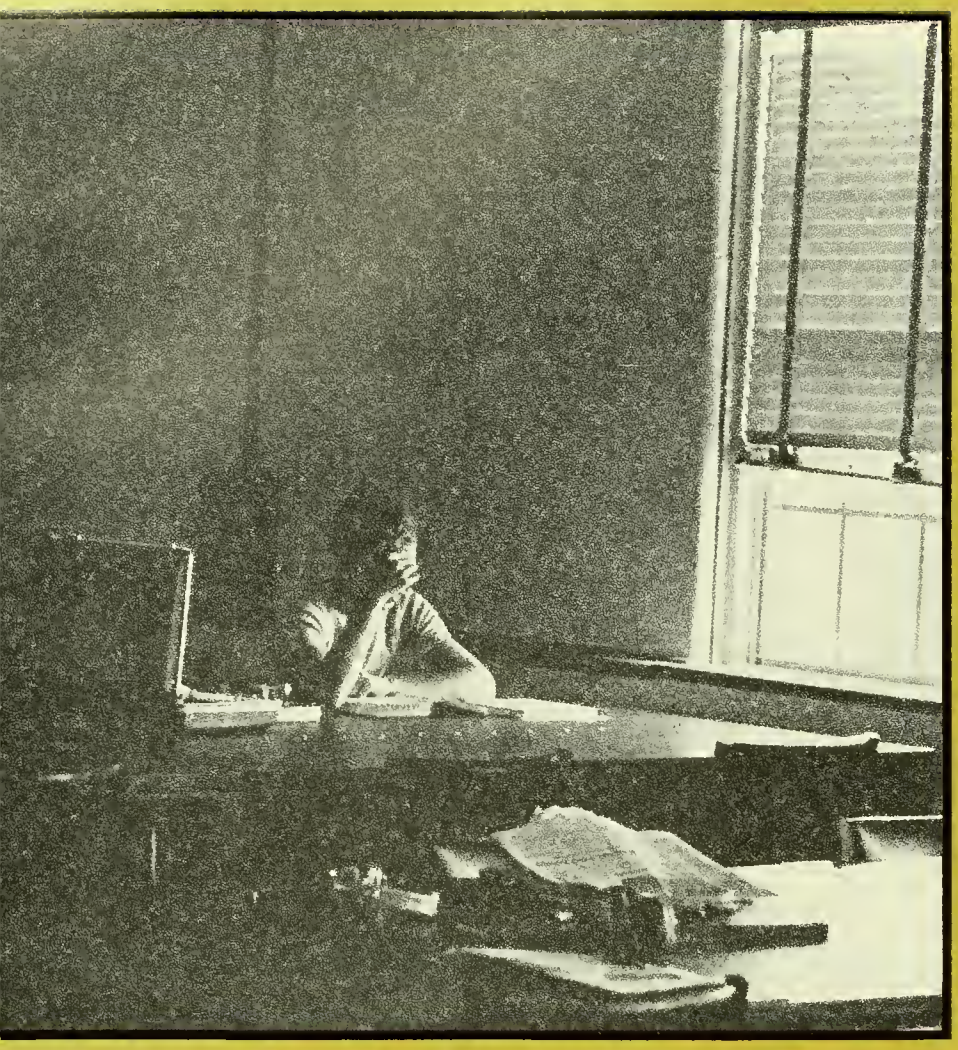

PHOTO ESSAYS I

SAY 'GOODBYE MOM' AND 'HELLO COLLEGE PARK'

DELTA UPSILON'S POOL PARTY

ALL THE CONVENIENCE OF HOME

THROUGH RAIN, SLEET, HAIL . . .

THE JOYS OF COMMUTING

BELTSVILLE MD.
LVH TOWING
24 HOUR SERVICE
SPRING

THEY ONLY COME OUT AT NIGHT

STARZ
JASPER
STAR
TRYST

HAMBURGERS
COLD DRINKS – GOOD COFFEE

INSURANCE
FORMS →
APPOINTMENTS
↙
RECEPTIONIST
↓

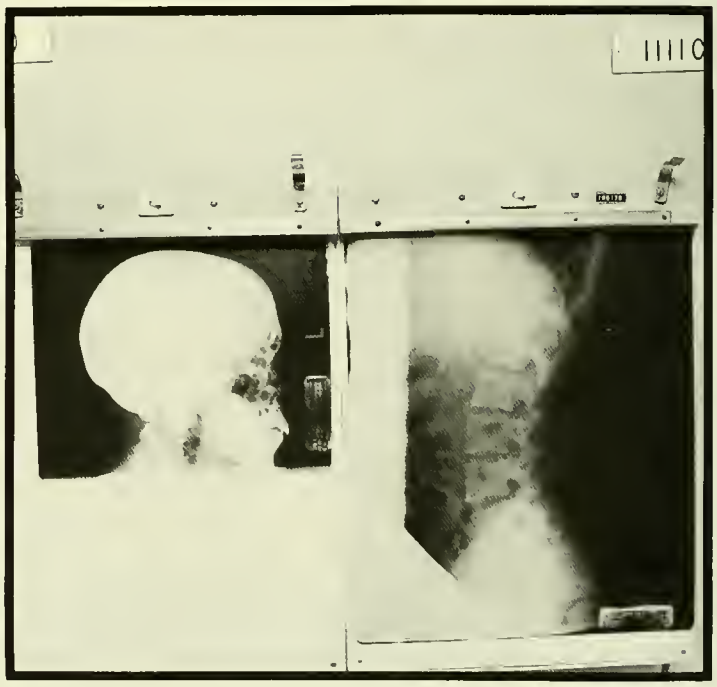

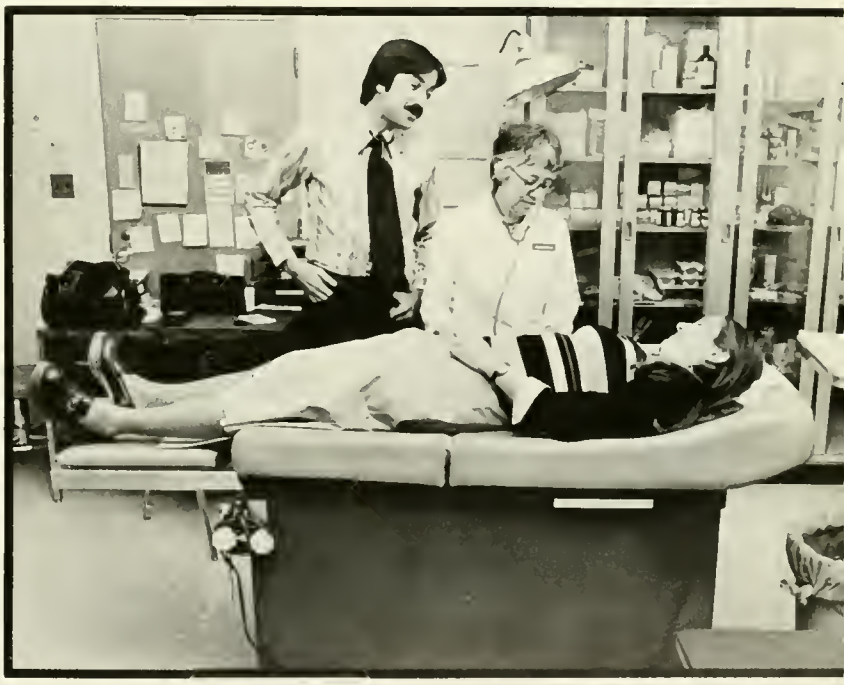

TREATING ALL THOSE ACHES AND PAINS

THE STUDENT UNION . . .

. . .SOMETHING FOR EVERYBODY

Daryl Hall & John Oates
Beauty on a Back Street
RCA

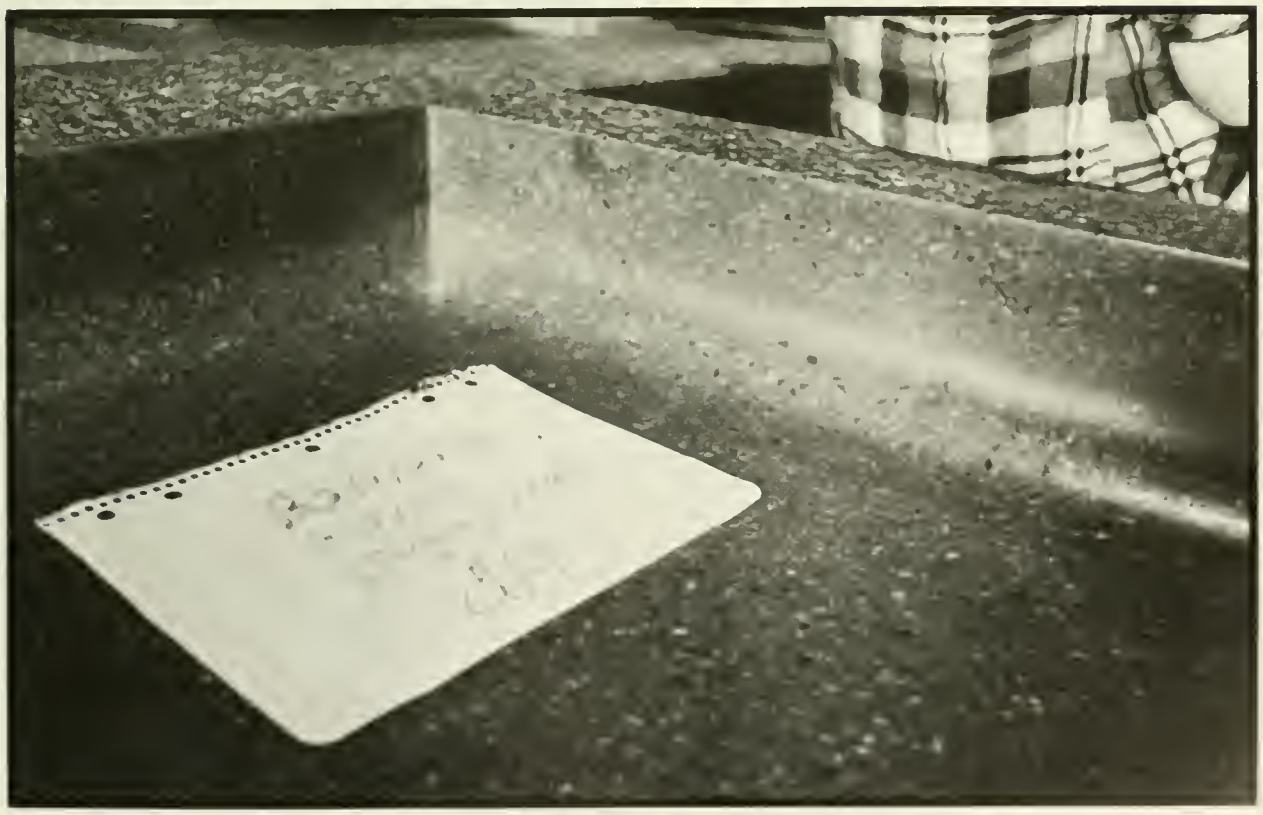

MILKING COWS AND
TUG-A-WAR

AG DAY

LINES . . .

. . . LINES . . .

. . . MORE LINES

ENTERTAINMENT

ROBERT KLEIN

NADIA!

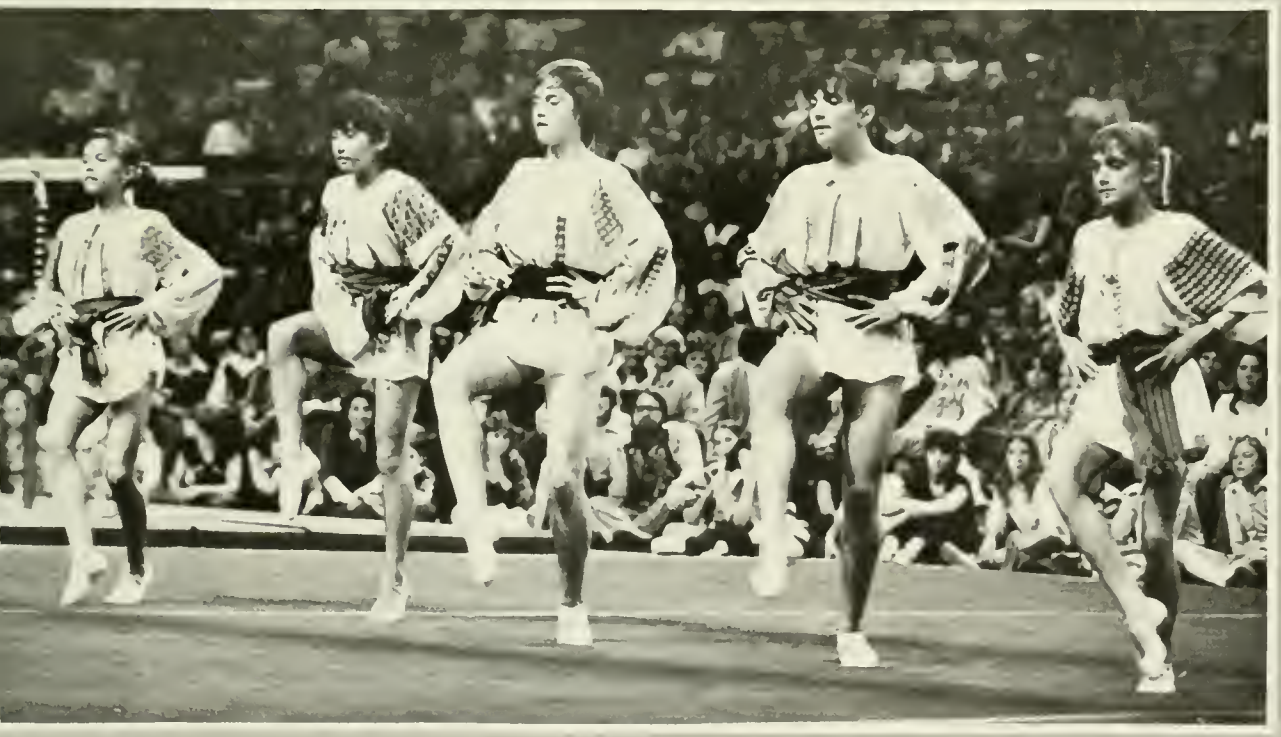

THE BOYFRIEND

YEEE-HAW!

BLUE GRASS!

EMERSON, LAKE AND PALMER

JONATHAN EDWARDS

DEATH OF A SALESMAN

NILS LOFGREN

ROOT BOY

PATTY LABELLE

AS YOU LIKE IT

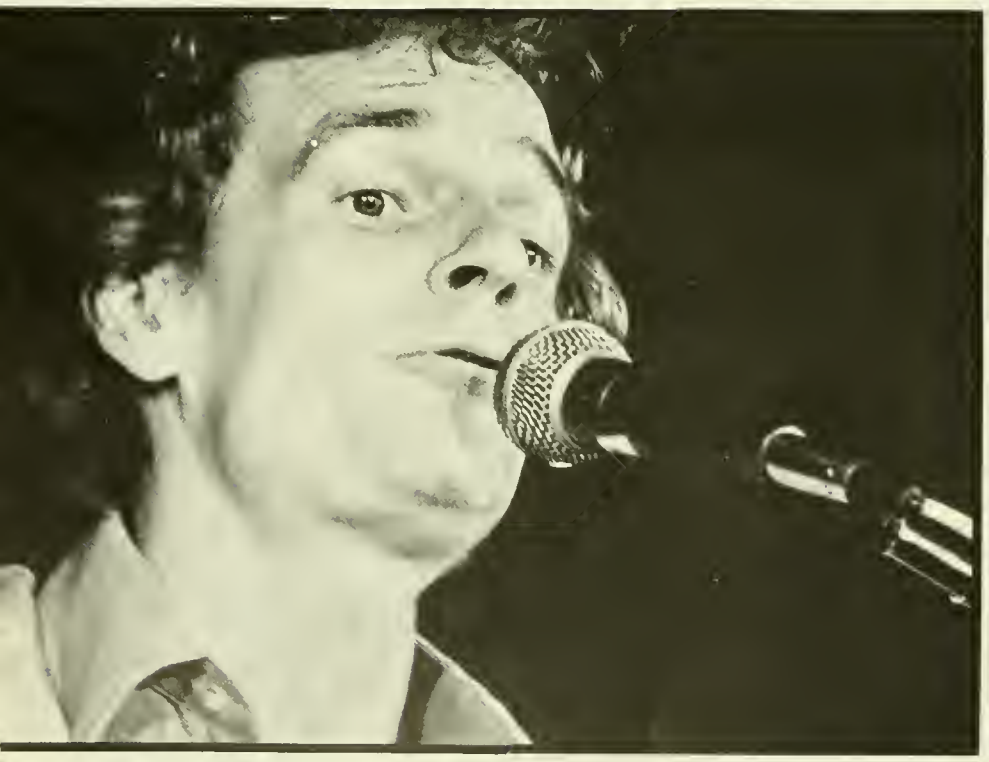

LIVINGSTON TAYLOR

THE BOOKSTORE:

WHAT WOULD YOU DO WITHOUT IT?

WICKED NIGHT

MARYLAND: OUR STATE HERITAGE

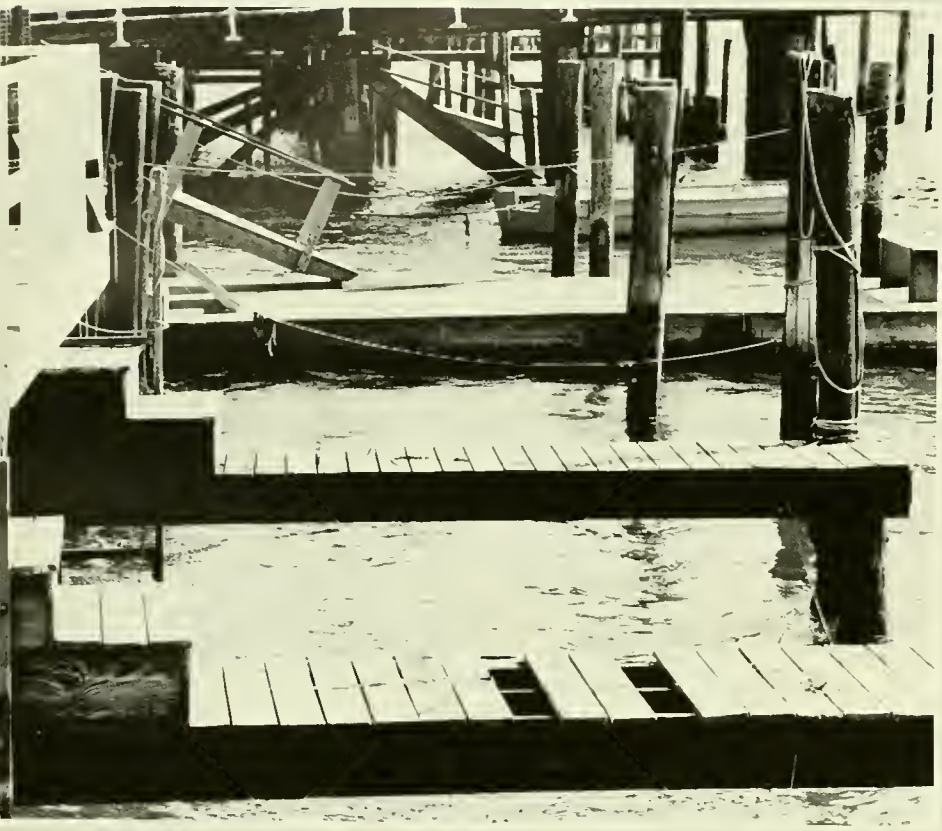

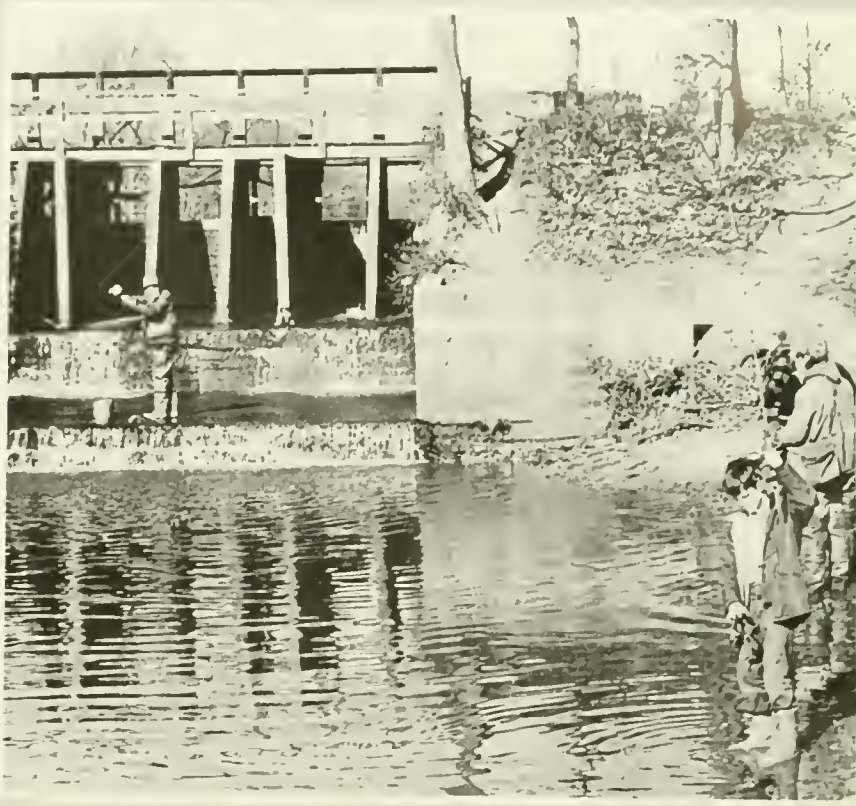

ERN SHO
ARYLAN
JSTER

INTERNATIONAL

INFORMATION

ORGANIZATIONS

THE MAN: AN INSIDE LOOK

He isn't what you always thought the man "on top" should be. His eyes aren't steely-gray, nor does he possess superhuman strength. He looks much like anyone. And his smile is nice too. But often, the weariness creeps in, the kind one expects from too many long hours, too many decisions. He is in truth the mayor of a city.

"Believe it or not, this job can be fun," smiled Chancellor Robert Gluckstern. That is, if you consider being in charge of a campus, boasting population of 37,000 students, 2000 faculty and 500 employees, as fun.

Gluckstern's background is long and varied. Trained as a physicist, he became chancellor to the University in 1975. Before that, the campuses of University of Massachusetts, M.I.T., Cornell, and Yale saw him as teacher and administrator.

He loves education and it shows. Here on campus, he teaches a freshman and sophomore physics recitation. He also is continuing with physics research-on orbit distortion in a proton cyclotron-to keep his "hand in," so to speak.

Being a teacher, and liking it, he feels the student-teacher contact shouldn't be lost because of his position.

Often, he will invite a group of students into his office for an hour or so to discuss student problems. He needs feedback and welcomes it.

But the problems remain, "The most difficult thing to deal with," he said, "is the size of this campus and the need to establish an environment with and for people. It's important that they be recognized for what they are and not treated as numbers."

The future of the University, as Gluckstern sees it, may not be too rosy.

"Tuition will continue to rise. It is inevitable. There are clear signals it will continue to do so unless there is a shift of reasoning among state legislators within the next 10 years. We are not in a time of plenty." he said, somewhat regretfully.

And now there's talk about a proposed enrollment cut, and the possibility of Gluckstern leaving, as well. Many, many things are stirring these days, and the future remains is anyone's guess.

TO WORSHIP AND TO KNOW PEACE . . .

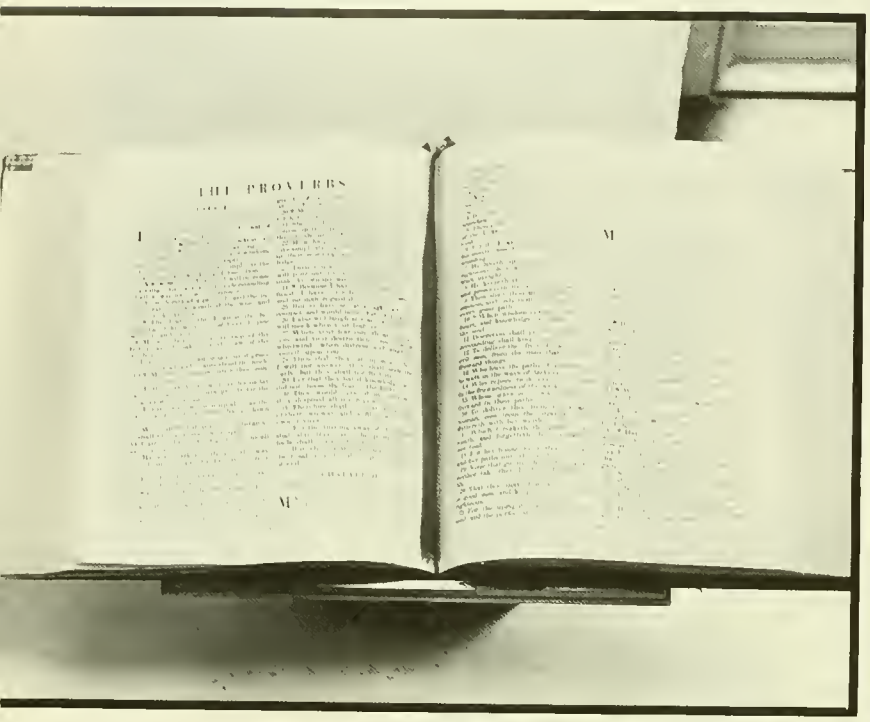

SGA

Upper right: Luis Luna, SGA President; Above: Helen White, SGA secretary; Lower right: Dave Linthicum, SGA head speaker

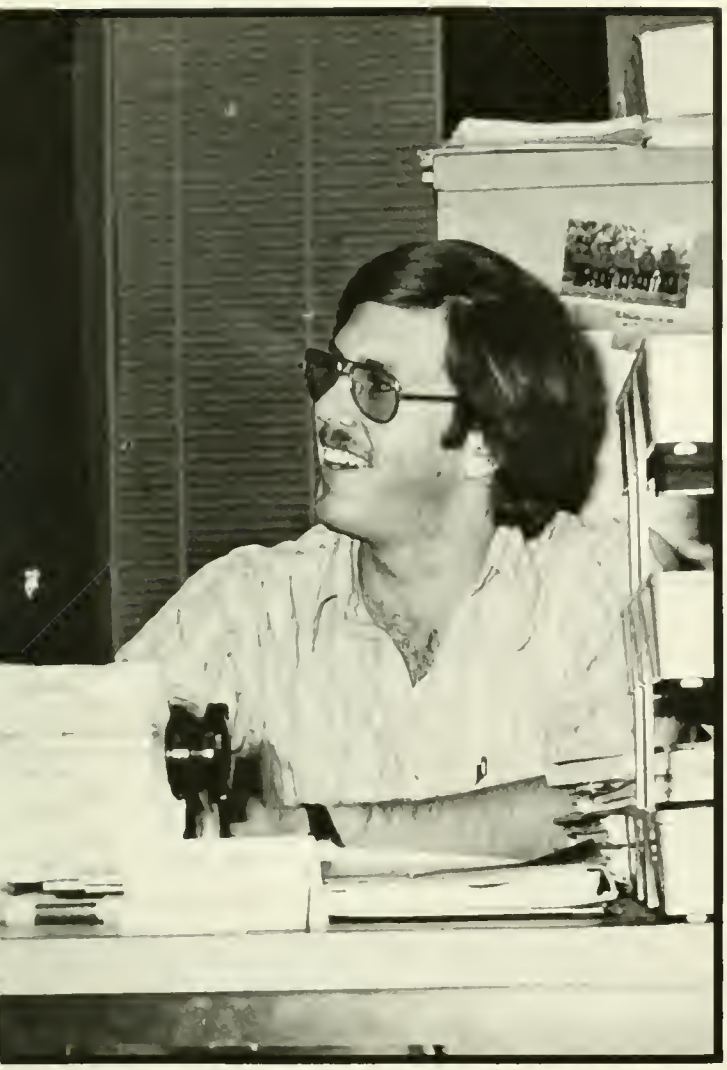

Left: Larry Kirsch. SGA Vice-president
Right: (l) Sam Whitten, Cambridge legislator (r) Joe Yost, SGA Treasurer

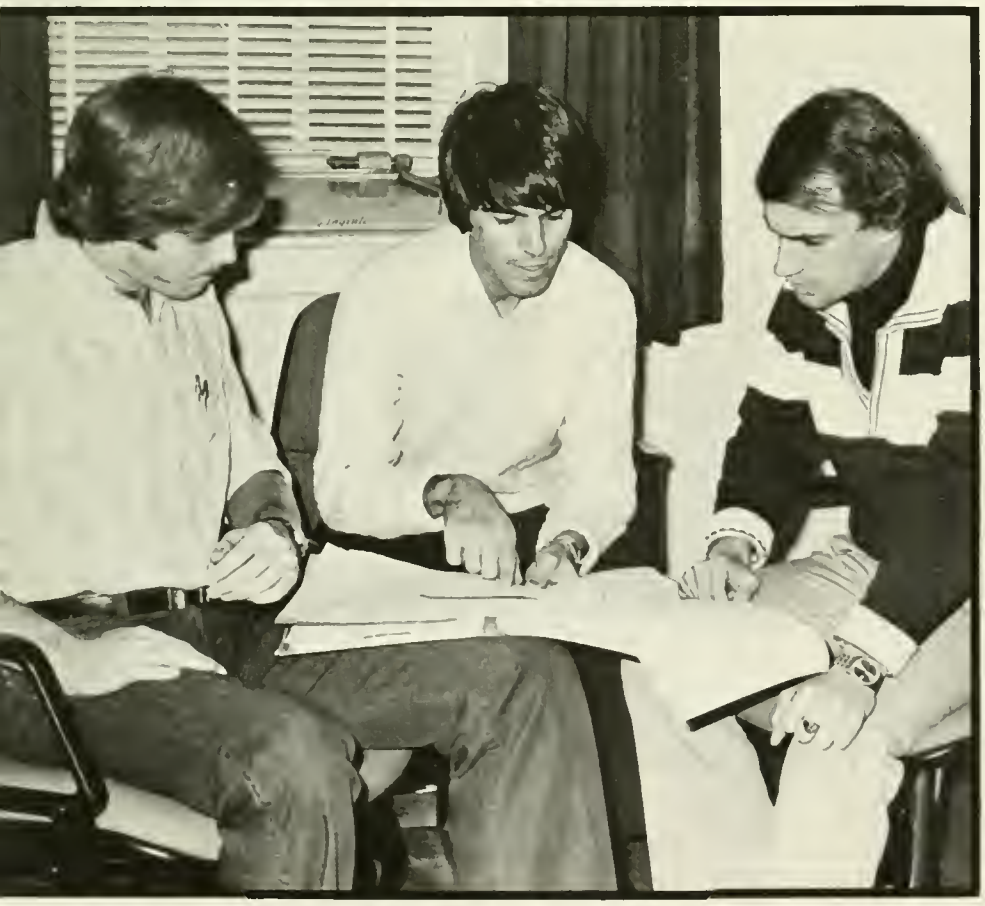

SGA initially developed in response to a need for a representative student government on campus. Members of SGA unite for improving the University environment, providing opportunity for cultural and intellectual stimulation outside of the classroom and strengthening bonds between students and administration.

This fall brought both problems and innovations for this year's SGA. Priorities included lobbying in Annapolis for increased funding, improving campus security and revising the provost system.

This year's SGA leaders have continued to make contributions to the University that will benefit students, faculty and administrators.

BLACK STUDENT UNION:

CREATING A BROTHERHOOD

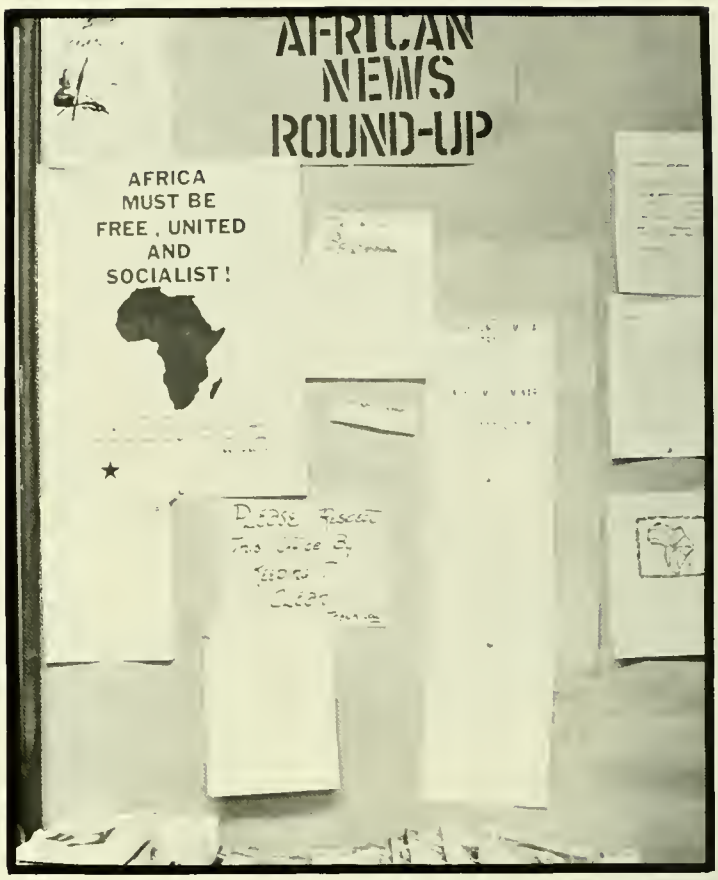

MARY PIRG: THE PEOPLE'S ADVOCATE

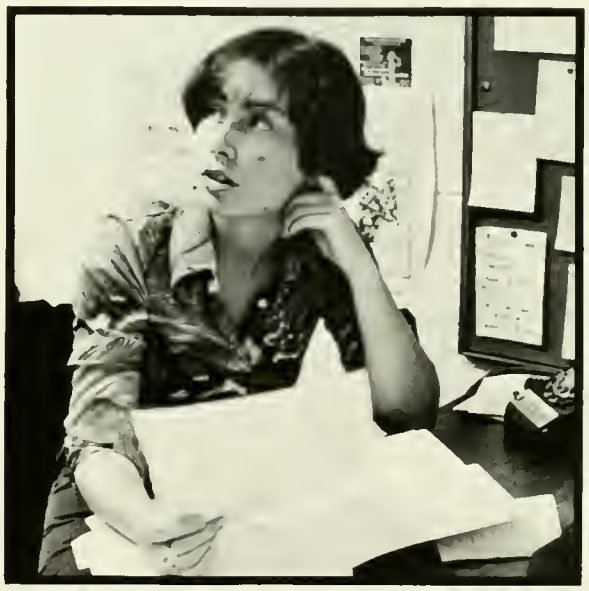

Top left, Bill Bronrott; top right, Luise Gray; Bottom left to right, Jim Wyerman, Sally Larang, Rick Sussman

Proposed by Ralph Nader, Maryland's Public Interest Research Group was born to channel the energy and enthusiasm of students into constructive change for improving the community.

MaryPIRG projects begin with problems in the community. The problems are then researched, surveyed, and documented by students and staff. Solutions to the problems are found through testifying, lobbying, or proposing administrative changes.

MaryPIRG'S past accomplishments include lobbying for the Generic Drug Bill, the improvement of a small claims court and the establishment of a telephone referral service.

Future goals of MaryPIRG include encouraging solar energy as a source of power and educating tenants of their rights and obligations.

Congratulations Class Of 1978 - Maryland Book Exchange

The University of Maryland Flying Club has fast become one of most dynamic clubs on campus.

With current membership numbering close to 250 (40 active pilots, 210 interested non-pilots), the club is involved in many activities during the year. These include: fly-in's at College Park airport, flying/skiing trips, trips to local, and far-away, points of interest such as Tangier's Island in the Bay, Baltimore-Washington International airport, Florida, the Bahamas, and Canada.

Free ground school, both for the private and commercial license, is open to members. Guest speakers are frequently asked to give talks on safety or general interest topics.

The club also sponsors the University Flying Team, a precision flying team whose members compete annually in the National Intercollegiate Flying Association meets held regionally and nationally.

This year the team took third in the region. They placed second in the region last year and took 13th place at the national meet held in Oklahoma. They are eligible to compete at the next national meet to be held in May in Tennessee.

Anyone who flies, has the desire to, or is interested in aviation is more than welcome to the meetings held weekly on campus.

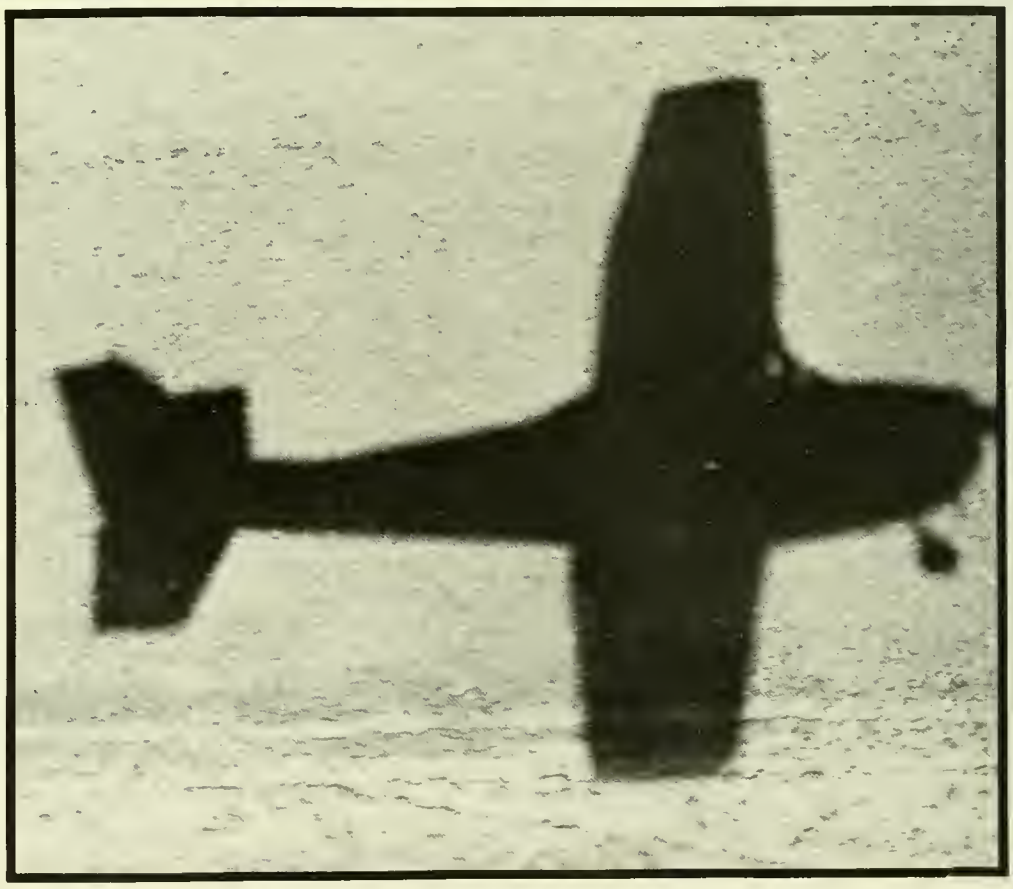

"WE'D RATHER BE FLYING"

(l to r): Janice Knestout, secretary; Jonathan Coile, president; Richard Halstrick, vice president; Peter Nyce, vice president; absent, Lee Clair, treasurer

SKATEBOARDING

A FAD THAT'S HERE TO STAY

BARS: COLLEGE PARK

WHERE STRANGE THINGS CAN HAPPEN

BEER
IS HERE
BUY
TICKETS
HERE

SWING YOUR PARTNER!

(SQUARE DANCING MADE EASY)

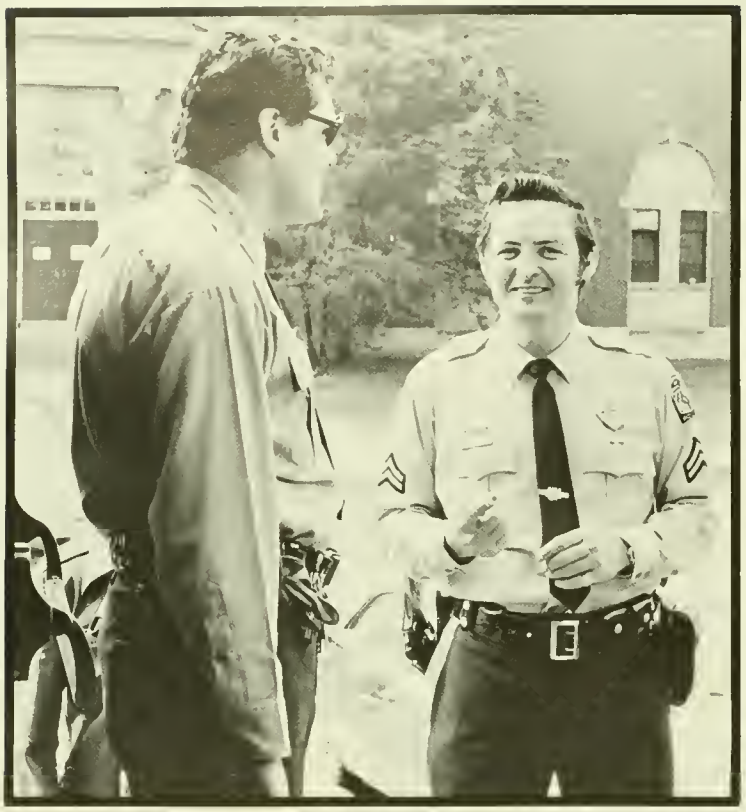

CAMPUS SMOKIES

A familiar sight to UM students is the brown and gold uniform of campus police. Over 70 police officers and five loss-prevention officers have the dual responsibility of enforcing state and university rules and regulations. And as any officer of the law will tell you, it's not easy. With at least 60 calls a day, campus police are kept busy giving general service information, responding to emergencies and reports of crimes against property. The auxiliary services of the department oversees the Police aide program which covers such student services as parking enforcement and security.

Nyumburu ("freedom house" in Swahili) is interpreted to mean freedom of expression at the Nyumburu Community Center. The center, a function of the Minority Student Education Office, offers alternatives to the education process by encouraging constructive use of leisure time.

The Center's staff, working with student input, plans, develops, and programs cultural events for on ano off-campus audiences.

The Center focuses on creative education in its varied calendar of events. Concerts, dramas, art exhibits, dance performances, and poetry readings are offered free to the public. Workshops (in these and in martial arts) are taught by the staff who act as consultant instructors.

The Center also acts as a consultant to other student groups such as BSU, Commuter's Association and the Office of Student Activities, in planning and coordinating cultural events.

NYUMBURU: THE FREEDOM HOUSE

ALPHA EPSILON PHI

ALPHA GAMMA DELTA

ALPHA OMICRON PI

ALPHA XI DELTA

DELTA GAMMA

DELTA PHI EPSILON

KAPPA ALPHA

KAPPA KAPPA GAMMA

PHI SIGMA DELTA

SIGMA DELTA TAU

SIGMA KAPPA

Left: David Chilcoat, president. Right: Bradley John, rush chairman

INTERFRATERNITY COUNCIL

ALPHA DELTA PI

ALPHA PHI ALPHA

INTERFRATERNITY COUNCIL

EXECUTIVE COUNCIL

JEWISH STUDENT UNION

Debbie Neufeld, President

Darryl Crystal, Vice-President

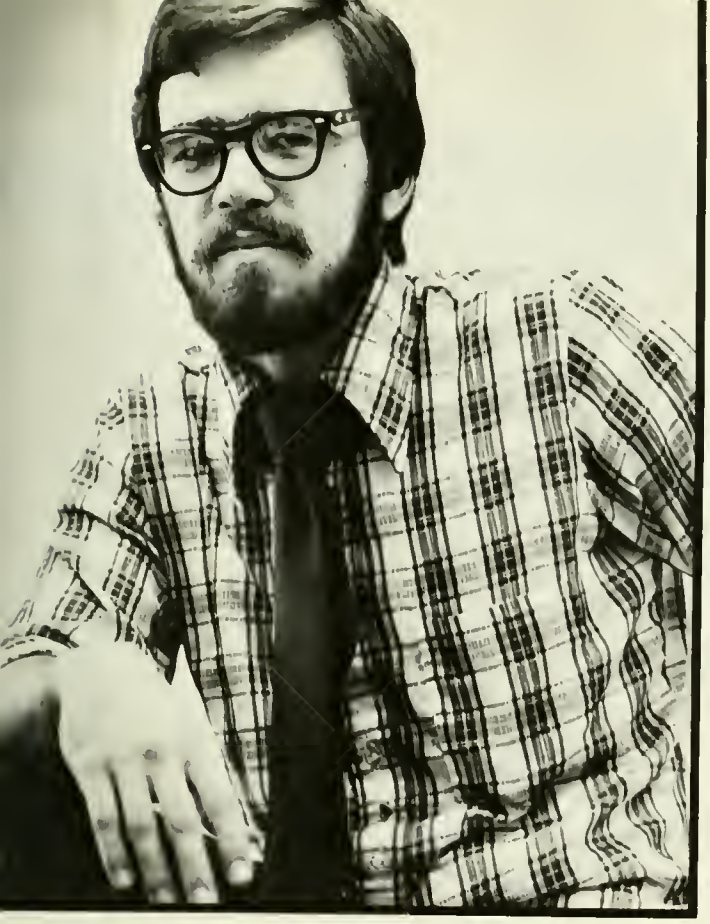

CALVERT

Miles Maguire, Editor

(Left) Shari Broder, Art Editor (Right) Deborah Turner, Managing Editor (Center) Jim Maher, Poetry Editor

The air is silent . . . then a cry sounds as armored warriors surge toward each other, side by side, with swords waving and shields high. The battle has begun once again as the Maryland Medieval Mercenary Militia fights another battle of Medieval Europe.

The Maryland Militia, a University club of 20 members, recreates the battles, customs and dress of Europe between the 5th and 15th centuries. This year they are presenting the reinactment of the battle of Fulfore, the battles of Hastings, and the Battle of Stamford Bridge, all of which are based on historical events.

The club also engages in medieval war games called Fratricidal Wars. Other area chapters of the Militia participate in the maneuvers where one army tries to outmaneuver the other.

The club members, however, do concentrate on events other than war. They sponsor feasts where the area chapters come together in a medieval setting to dress and dine together.

MARYLAND'S KNIGHTS IN SHINING ARMOR

TERRAPIN

Top left: Teri Daubner, Photography Editor; top right: Janice Kneskou, Editor; above: (l) Pete Cullen and (r) Greg Smith, photographers

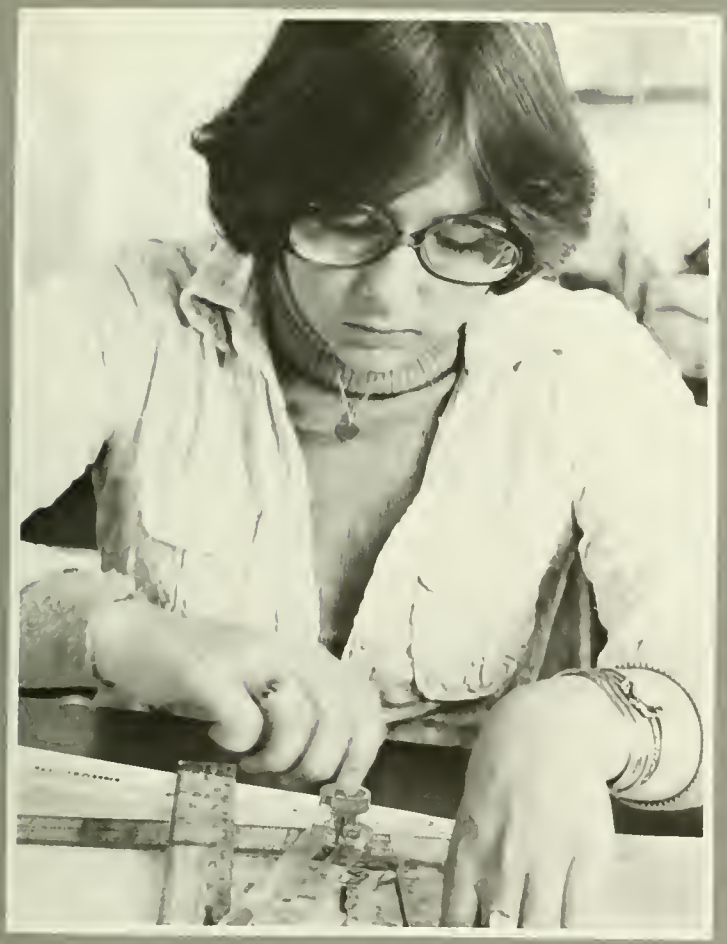

Top right: Debra Bubb, Copy Editor; top left: Ronnie Shift, Business Manager; bottom left: Merry Klinefelter, photographer; bottom right: Susan Reinsel, Layout Editor

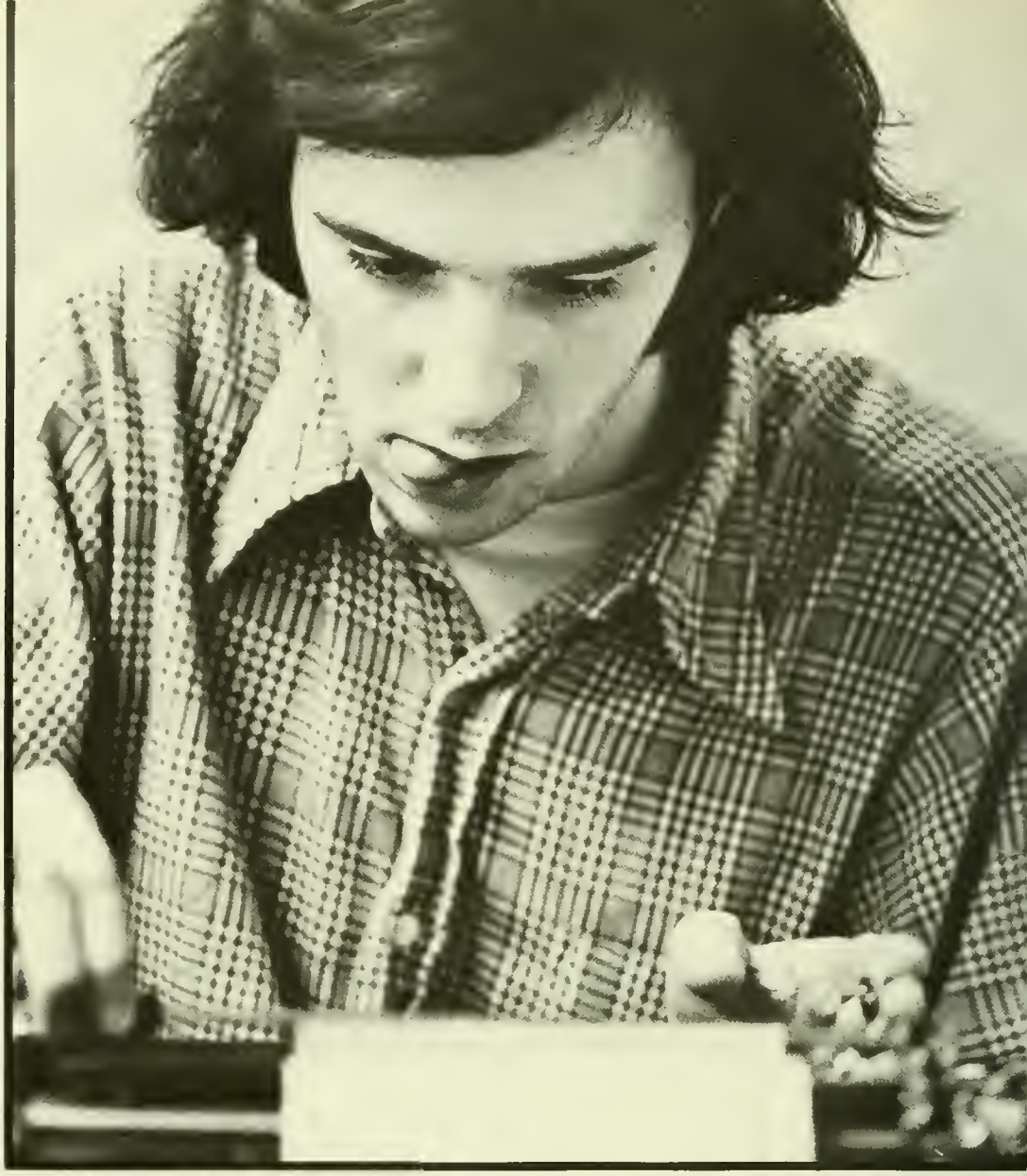

Right: Alan Sea, Editor-in-Chief

Above: Roland Kidwell, Managing Editor Right: Robyn Quinter, Asst. Managing Editor

DIAMONDBACK

1. Norman Chad, Sports Ed. 2. Gerald Fischman, State Ed.; 3. Matt McEnroe; 4. David Lazarus; 5. Randall Roberts, Photography Ed.; 6. Julia Gaines; 7. Kevin Thomas; 8. Pat Meyers, Copy Ed. 9. Karen McDonough, News Ed.; 10. Greg Kandra; 11. Tyler Ward; 12. Jeanne Cummings, Wire Ed.; 13. Cindy Cusic; 14. Paul Berg; 15. Alan Sea, Ed.-in-Chief; 16. David Alf; 17. Roland Kidwell, Managing Ed.; 18. Lucy Kraft; 19. Cheryl Cantor; 20. Mark Bialczak; 21. Jeanne Garland, News Ed.; 22. Les Brindley; News Ed.; 23. Mitch Korman; 24. H.D. Palmer; 25. Tom Dunlavey, Ed. Page Ed.; 26. Slaton White, Entertainment Ed.; 27. Tom Kapsidelis; 28. Bruce Friedland, Features Ed.; 29. Joe Calderone, News Ed.; 30. Susan Bartholomew; 31. Mark Kram, Entertainment Ed.; 32. Lily Dow, Asst. Managing Ed.; 33. Richard Burke

BLACK EXPLOSION

Cheryl Keyes, Editor

Dallas D. Scott, Managing Editor

Rick Clemens, Sports Editor

Eli Jackson, Photo Editor

Black Explosion Staff

ARGUS

John Pritchard, Editor

Arnie Applebaum, Business Manager

Bill Burton, Assistant Editor

Merry Klinefelter, Photo Editor

WMUC: FM OR BUST

Nancey Chernev, Traffic Director

Above: John Kuchno, News Director; left: Bill Scanlan, Program Director

Right: Pete Hoover, Station Manager

Above: (foreground) Mike Halligan, Business Manager, (background) Larry Pollack, Operations Manager; right: Dave Lilling, Sports Manager

HAMPS

CAT

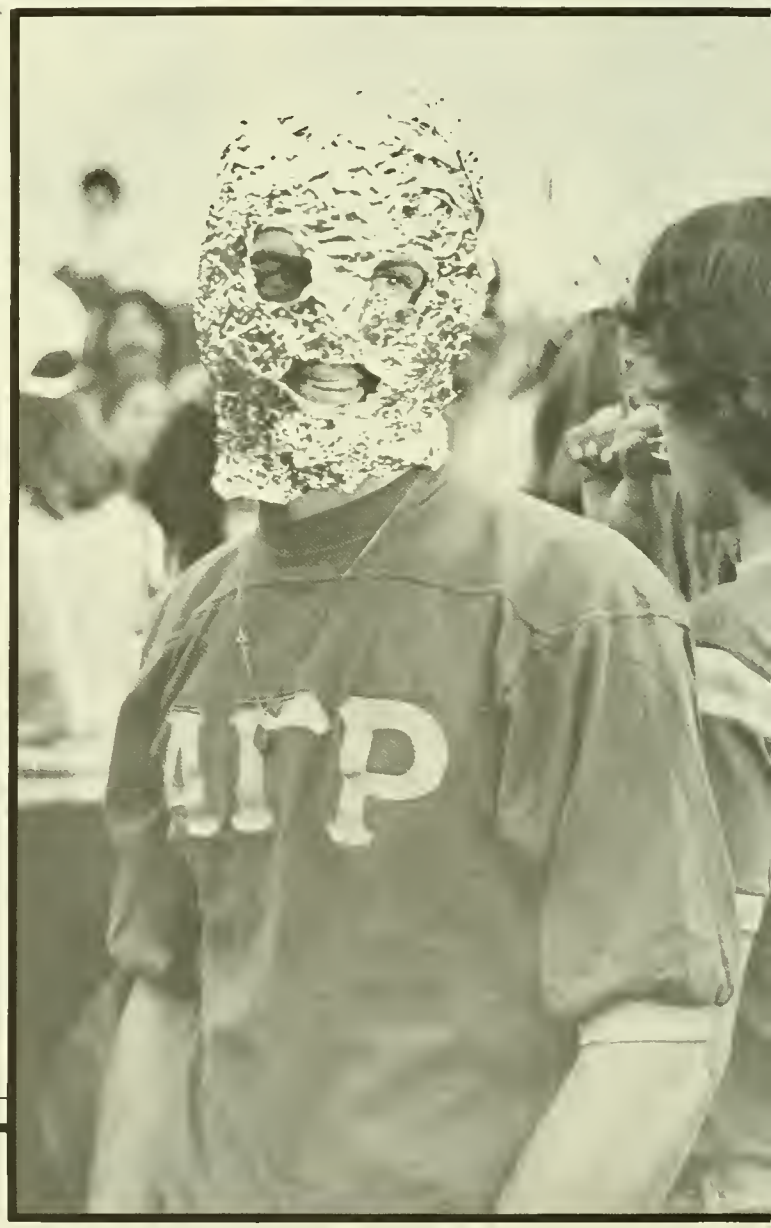

TRIUMPH 'N' TRADITION '77

ΦΔΘ

UNIVERSITY
of
MARYLAND

SPORTS

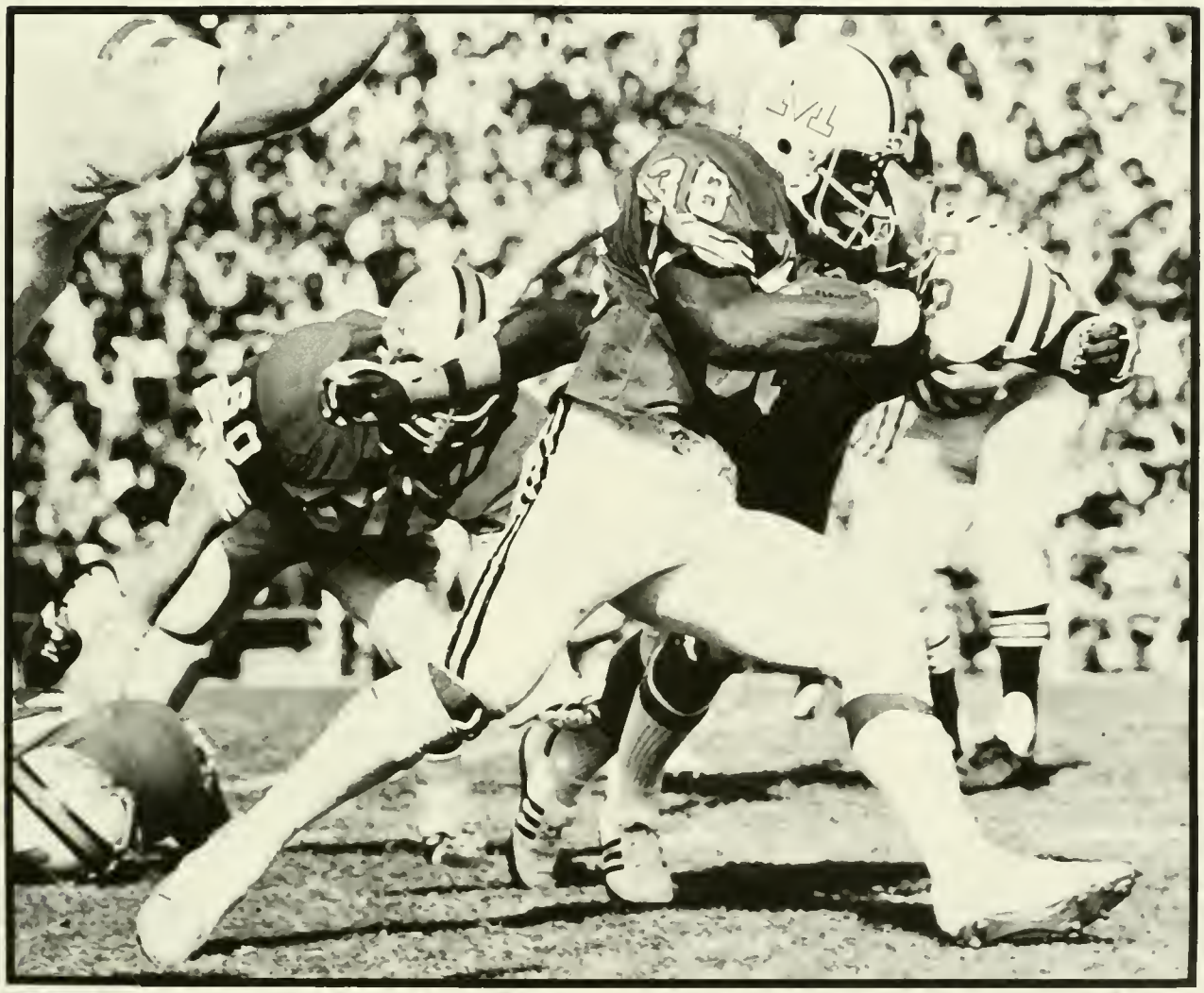

Maryland Lacrosse 1977

Md.		
14	North Carolina	6
13	Princeton	3
19	Duke	2
13	UMBC	12
22	Virginia	12
16	Navy	13
17	Wash. & Lee	15
24	Mc Garveys	17
20	Johns Hopkins	21
14	Wash. & Lee (NCAA tournament)	8
12	Johns Hopkins (NCAA tournament)	22

LACROSSE:

THE "RUNNING TERPS" ALMOST MADE IT

Maryland's Lacrosse season could have been divided into two parts: before Johns Hopkins and after Johns Hopkins.

The Terps and Blue Jays met twice last year, with Hopkins winning a dramatic 21-20 overtime decision at Byrd Stadium May 6, and again swamping the Terps two weeks later at Baltimore, 22-12, in the NCAA tournament semifinals.

Until the Terps fell twice to their archrivals, they had been flawless. Before Hopkins, the Terps had several close calls but were undefeated and ranked second in the nation.

Although the Terps failed to win an NCAA title, Coach Buddy Beardmore's annual goal, they ended their season with a 9-2 record. The Terps had previously won NCAA titles in 1971, 1973, and 1975.

But hopes are high that the "running Terps" will repeat a successful season. Three freshmen, Bob Boneillo, Pete Worstell, and Ron Martinello finished among the team's five leading scorers, and only attackman Mike Hynes, goalie Jake Reed and midfielders Kevin Boland, Bert Olsen and Billy Gould graduated.

MARYLAND
31
13
35

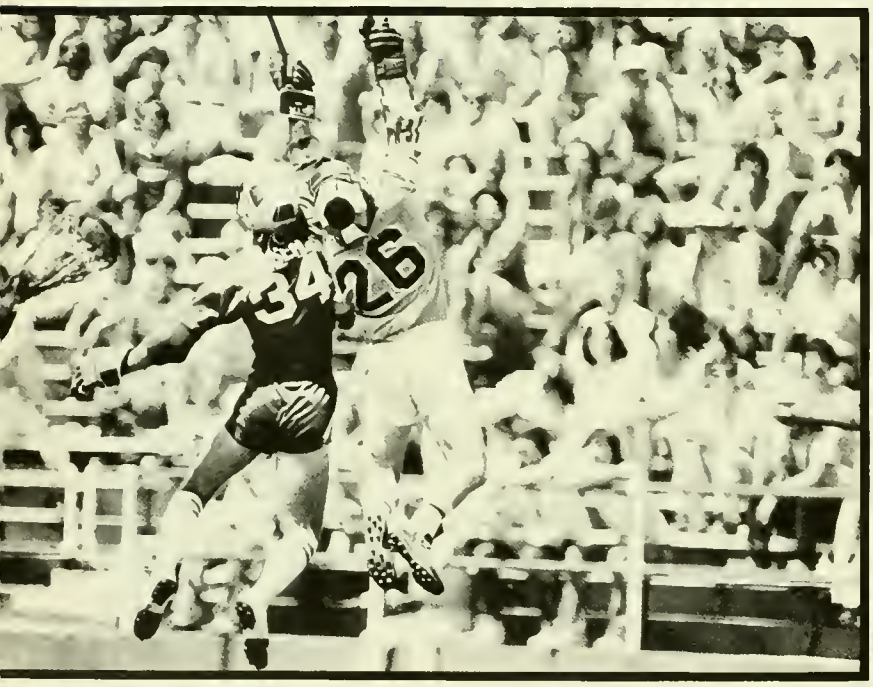
346

HOPKINS
30

13

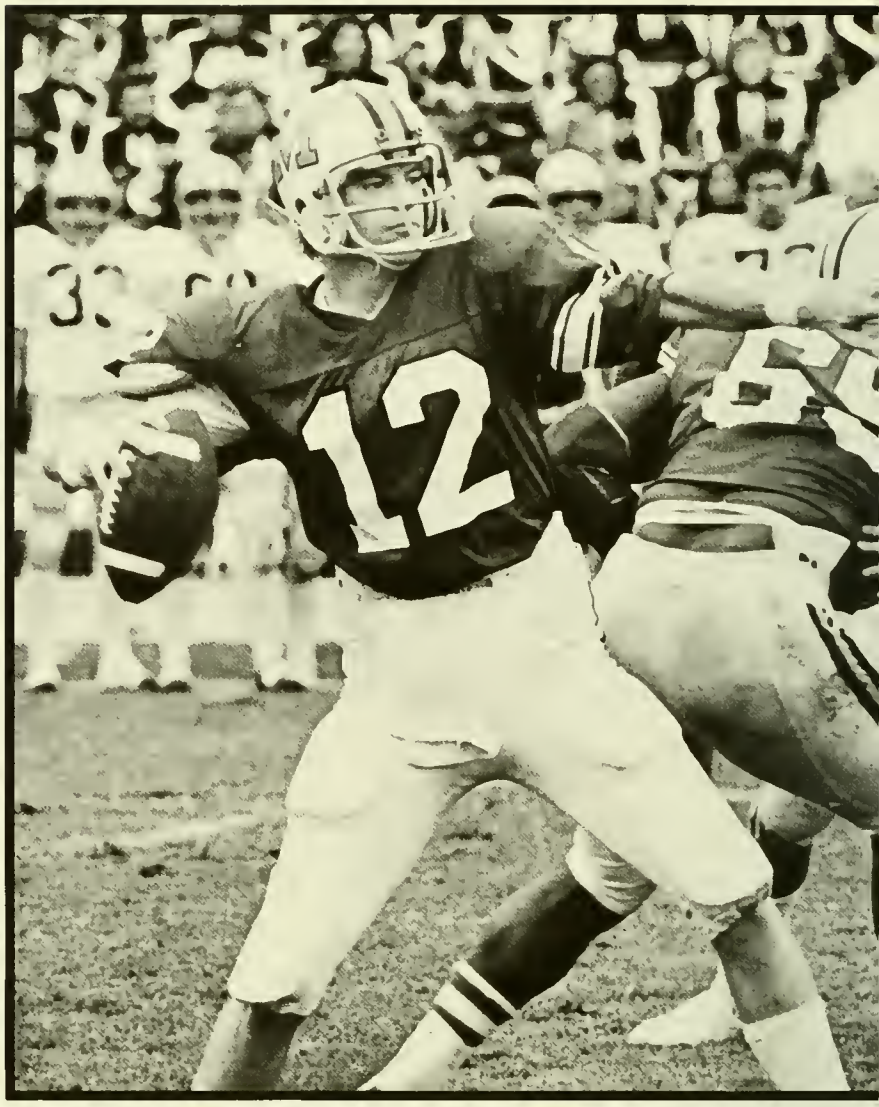
12

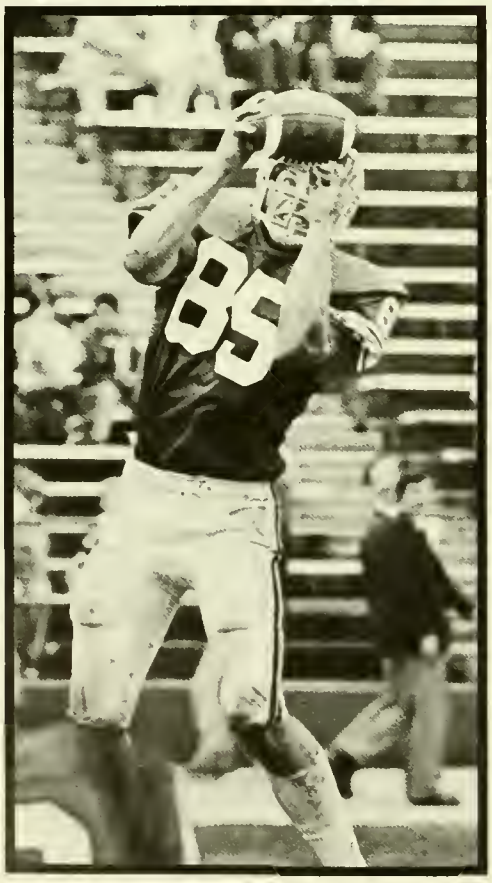
85

5

What the hell's a wahoo?!

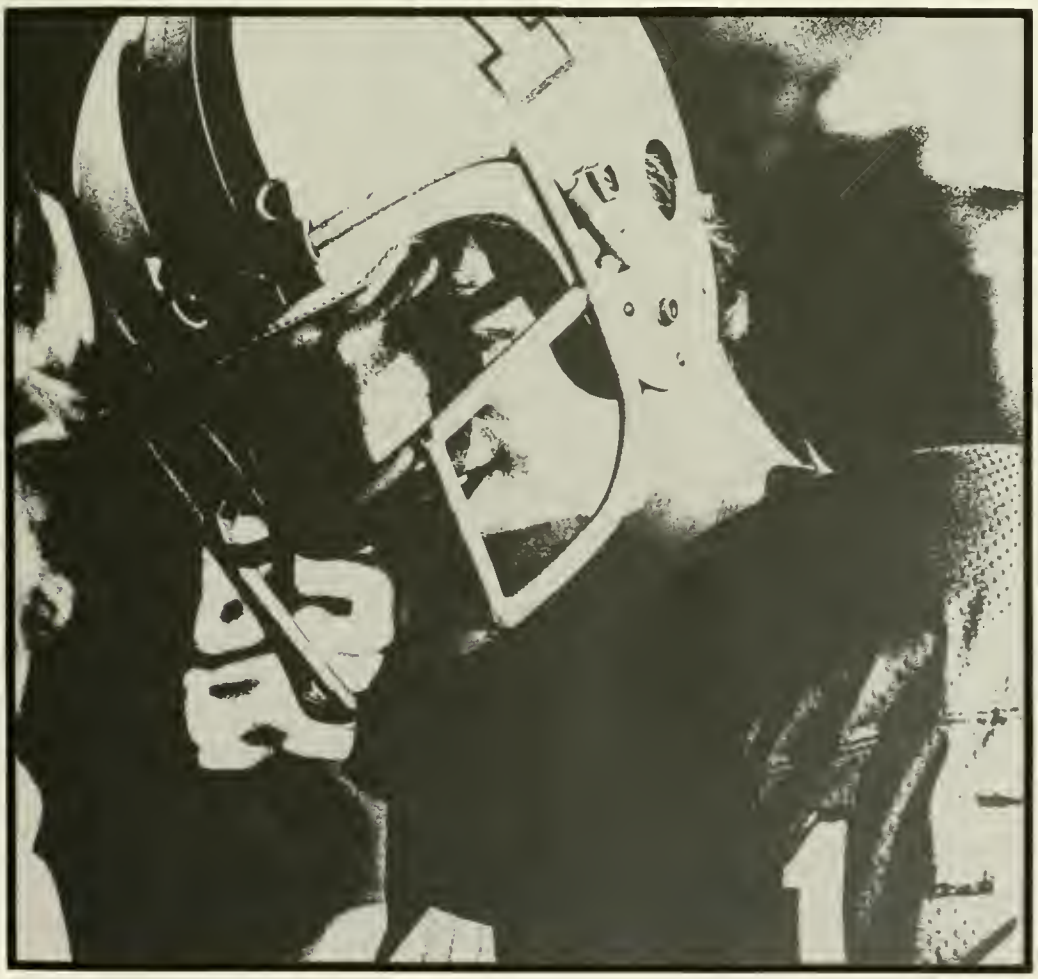

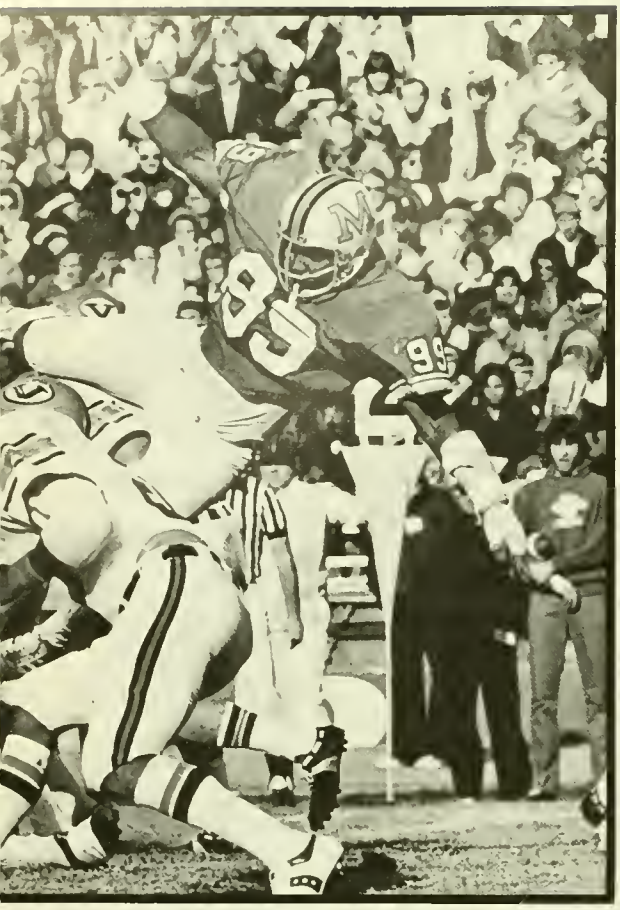

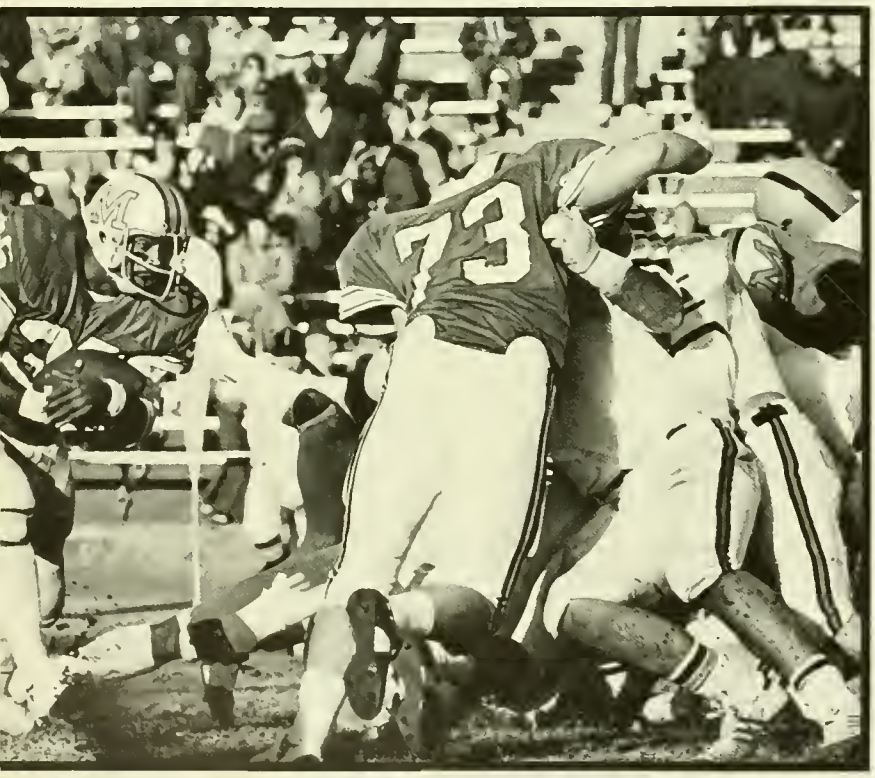

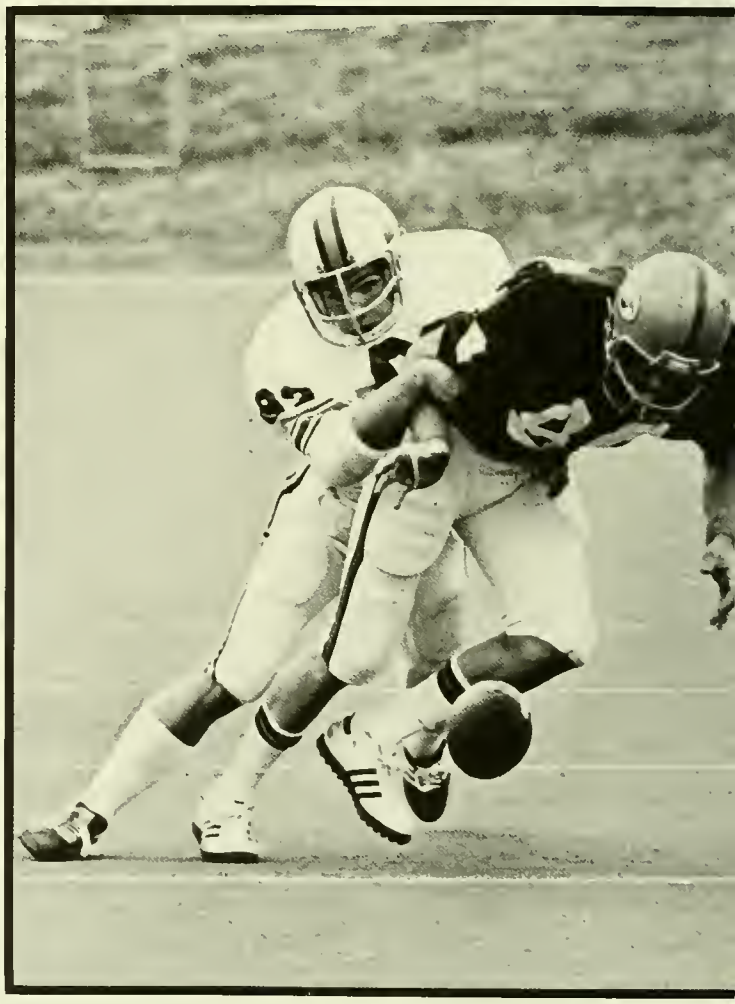

TERPS EARN BID TO BOWL GAME

On a hot September day, in a stadium known as Death Valley, the University football team defeated Clemson 21-14 to extend its regular season winning streak to 15 and its record ACC unbeaten streak to 21.

In retrospect, it seems hard to believe that was the Terps top achievement, although they went to a bowl game for the fifth straight year. The brand new Hall of Fame Classic, in which the Terps competed against Minnesota, could hardly be confused with the Cotton Bowl or even the Liberty or Gator Bowls, but after the adversity and disappointments of the past season, the team was happy to get one more chance.

The Terps finished with a 7-4 record, which would be considered outstanding as recent as five years ago, but hardly comparable to the 11-0 or 8-2-1 successes of the past two seasons.

Injuries plagued the Terps all season with Heisman-hopeful Mark Manges, Brad Carr, Ernie Salley and many other starters forced to see game action from the sidelines.

It was a season of high expectations that somehow never developed, and still it ended with a bowl bid.

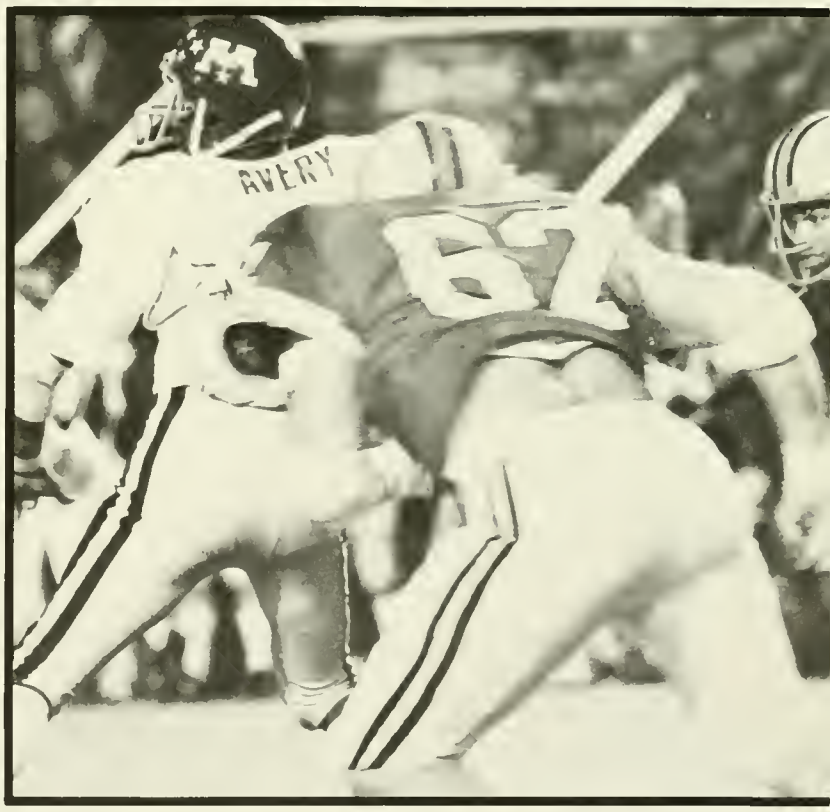

MARYLAND 17 - MINNESOTA 7
HALL OF FAME

ARYLAND

MARYLAN

CROSS COUNTRY . . .

Maryland's cross - country team ran its five miles through the hills and woods and sometimes through the mud, but still couldn't catch most of the teams it competed against in 1977.

When Dave Sandridge was injured early in the season, the team was left with only two seniors, Jon Lott and team-captain Mike Wilhelm, for a sport in which humans supposedly improve with age. And after winning the season's first meet, taking four of the top five spots against Richmond, the team lost four of its next five meets.

At the Lehigh Invitational, Maryland finished fourth out of 17 schools, to get its chin up for the ACC tournament in that old University nemesis, Chapel Hill, N.C. But when Mike Wilhelm tripped over a North Carolina root and broke his leg, just 200 yards from the finish line and a fifth-place team finish for Maryland, the University locked itself into sixth place.

Premier runner Dave Cornwell and six other team regulars will return for the 1978 season.

1977 Cross-Country

Md.		
21	Richmond	38
37	Duke	22
41	UNC	18
35	Virginia	24
25	Wm. and Mary	32
35	Navy	24
4th	Lehigh Invitational	
6th	ACC championships	

SAGA OF THE LONG DISTANCE RUNNERS

SOCCER . . .

FLYING, LEAPING, KICKING TERPS

Md.	1977 Soccer	
1	Madison	1
1	U. of Baltimore	0
1	American U.	0
2	George Wash.	1
	Loyola Tournament	
4	San Francisco	5
1	St. Joseph	0
2	N.C. State	0
2	Navy	1
0	Penn State	5
2	Catholic U.	0
4	Virginia	2
3	Duke	1
0	N.C.	2
1	Clemson	2

To Maryland's Soccer Team, the fall of 1977 was a season of surprises.

Only two seniors, team captains Eric Packheiser and Don Kraft, were among the eleven starters when Maryland began the season. But sophomore goalie Larry Howell guarded the nets ferociously, setting a school record of five shutouts. Junior Claude England and sophomore Ron McKeever handled most of the scoring.

Coach Jim Dietsch said although the team finished third in the ACC with a 9-5 record, the high points of the season were two losses. The team surprised the experts, losing by only one goal to defending NCAA champs San Francisco and top-ranked Clemson.

Unfortunately for the Terps, another team surprised the experts, and this time the Terps were the victims. North Carolina upset Maryland 2-0 at Chapel Hill. This loss eliminated Maryland from consideration for the NCAA championships.

But with 10 returning starters for 1978, the old cliche 'better next time' does not sound so much like a cliche.

WOMEN'S BASKETBALL:

GETTING BETTER EVERY YEAR

ERPS GO

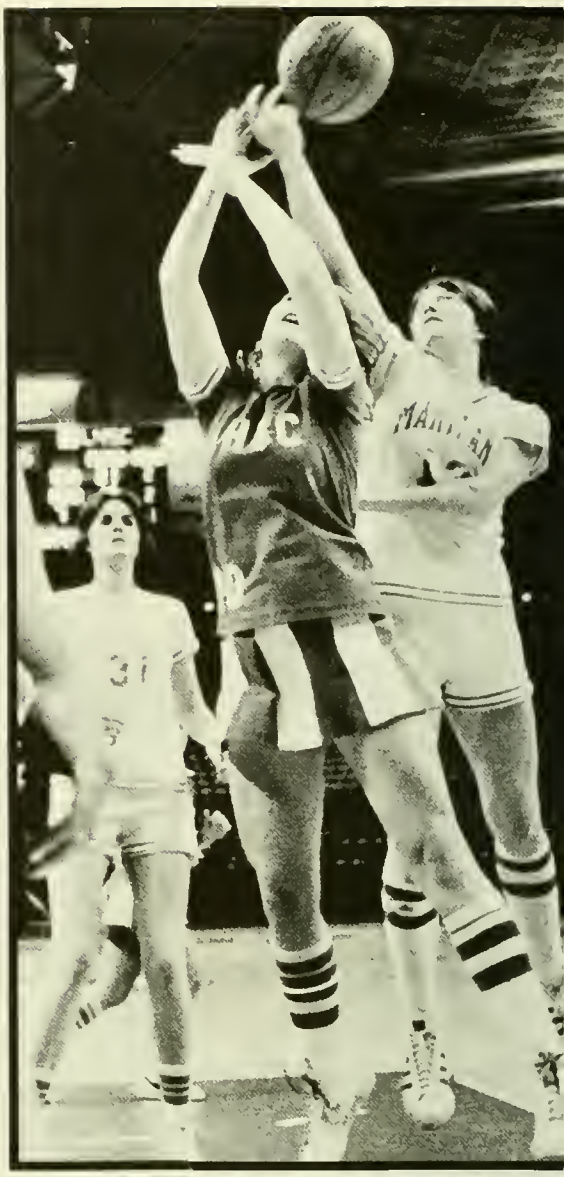

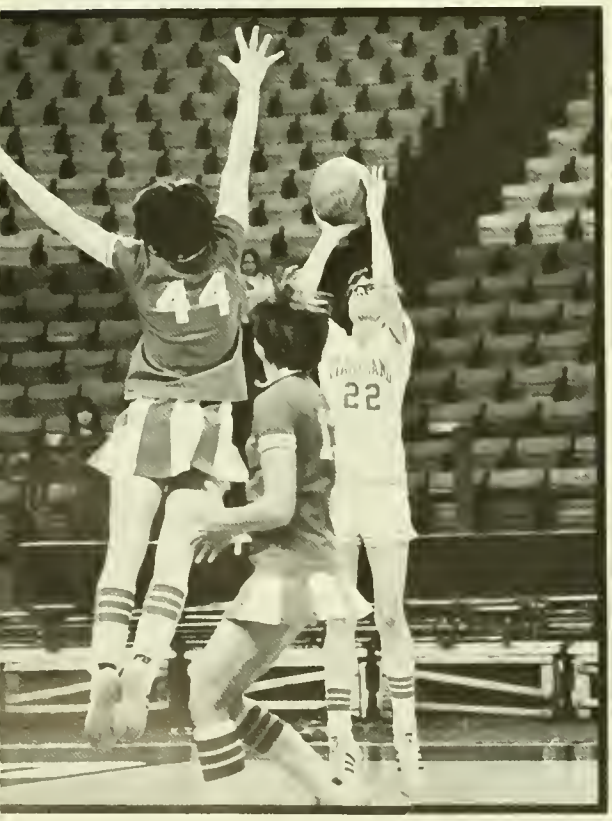

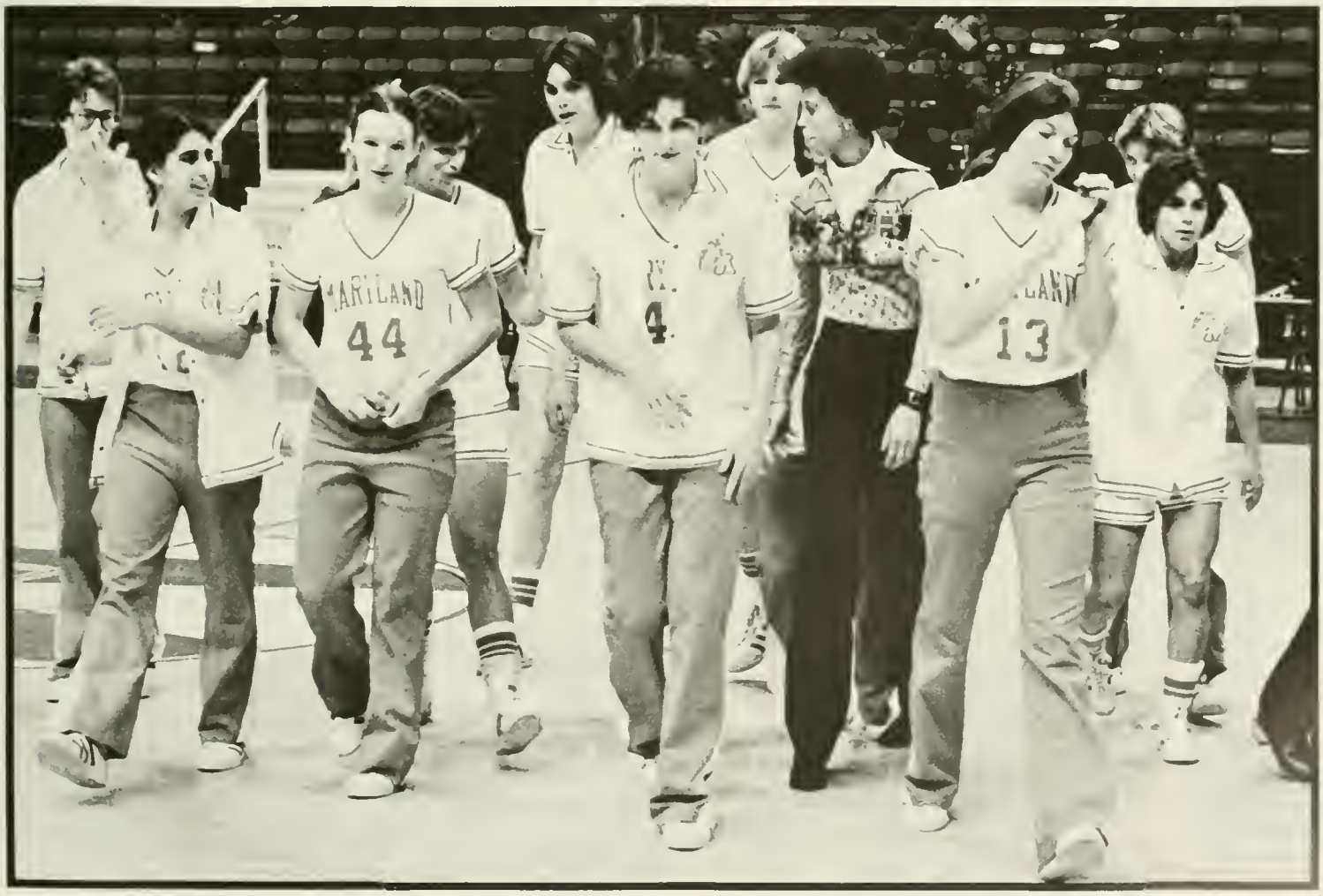
44
13

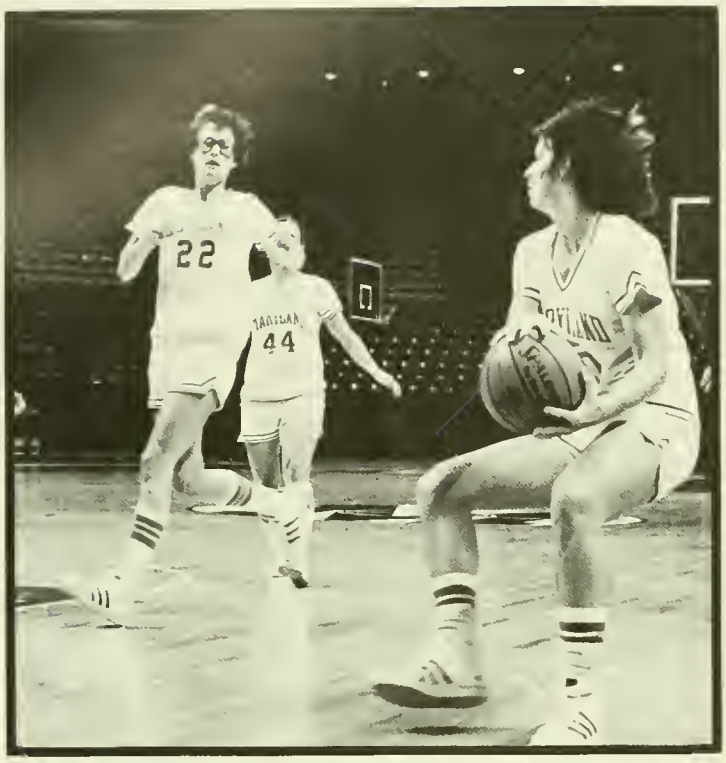
22
44

MARYLAND
33

31

MARYLAND
53

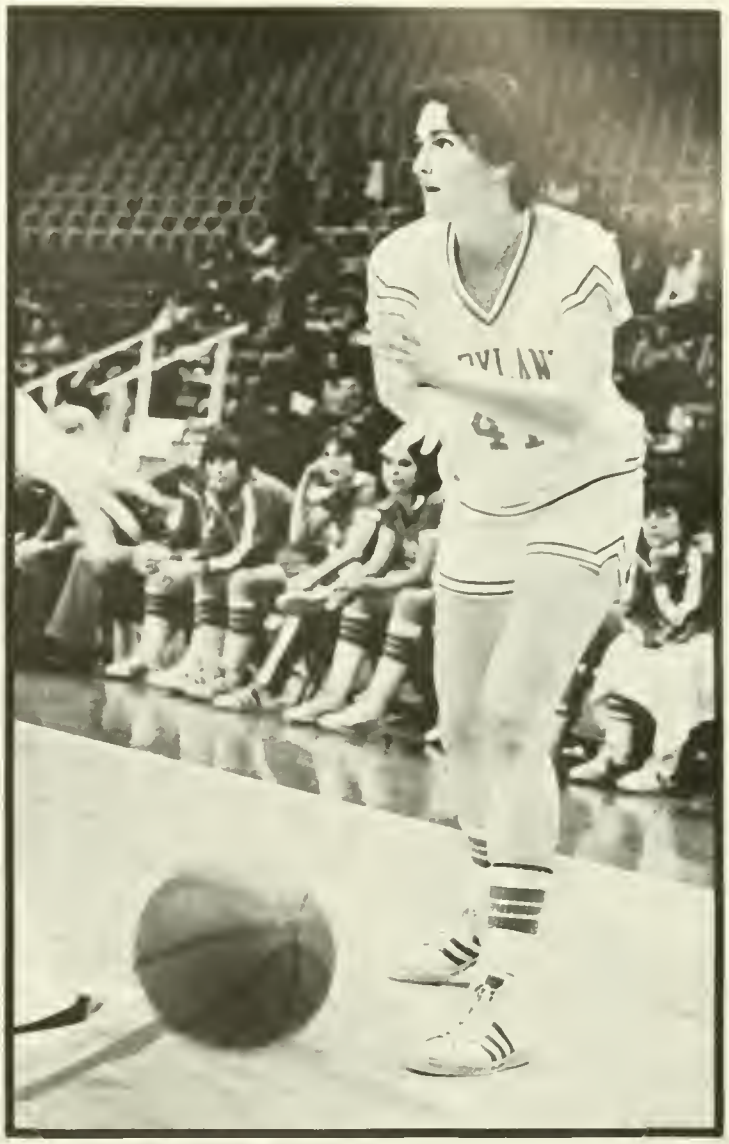

MEN'S BASKETBALL:

BEGINNING HOPES TOOK A FAST PLUNGE

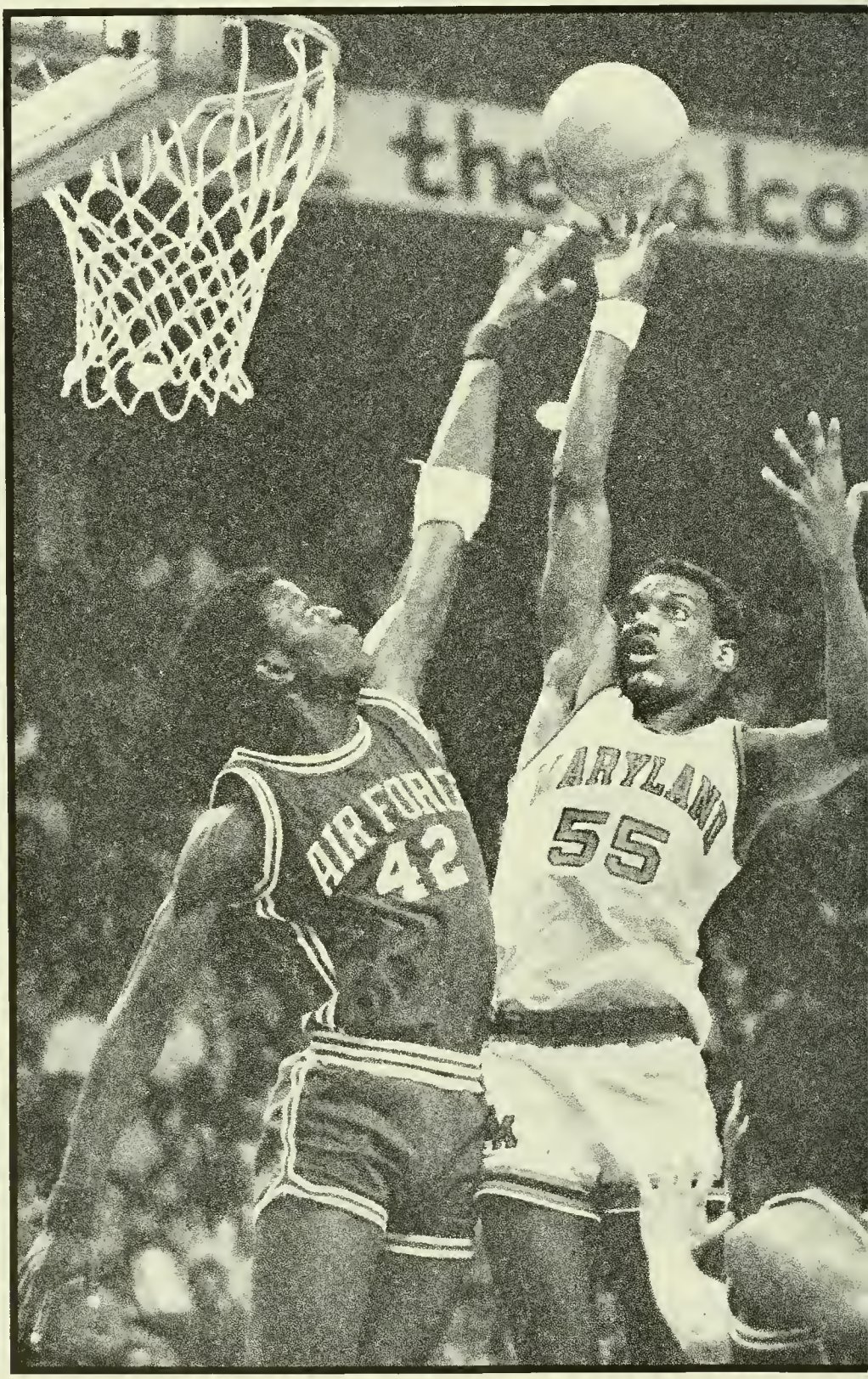

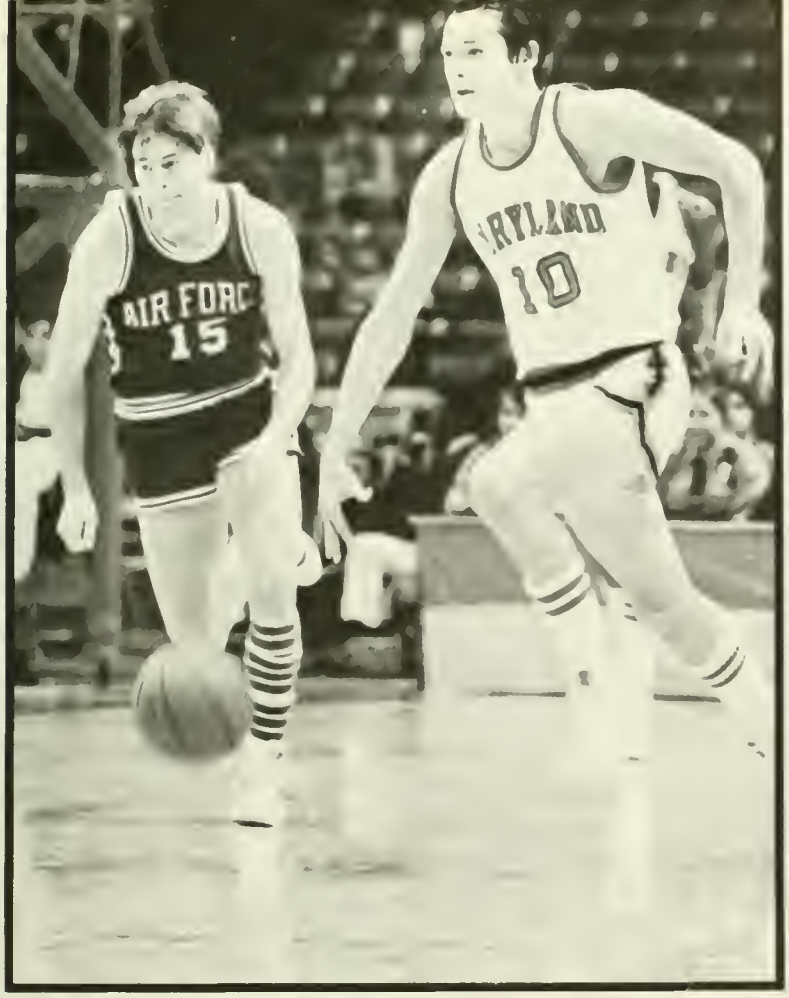
AIR FORC
15
10

22
35

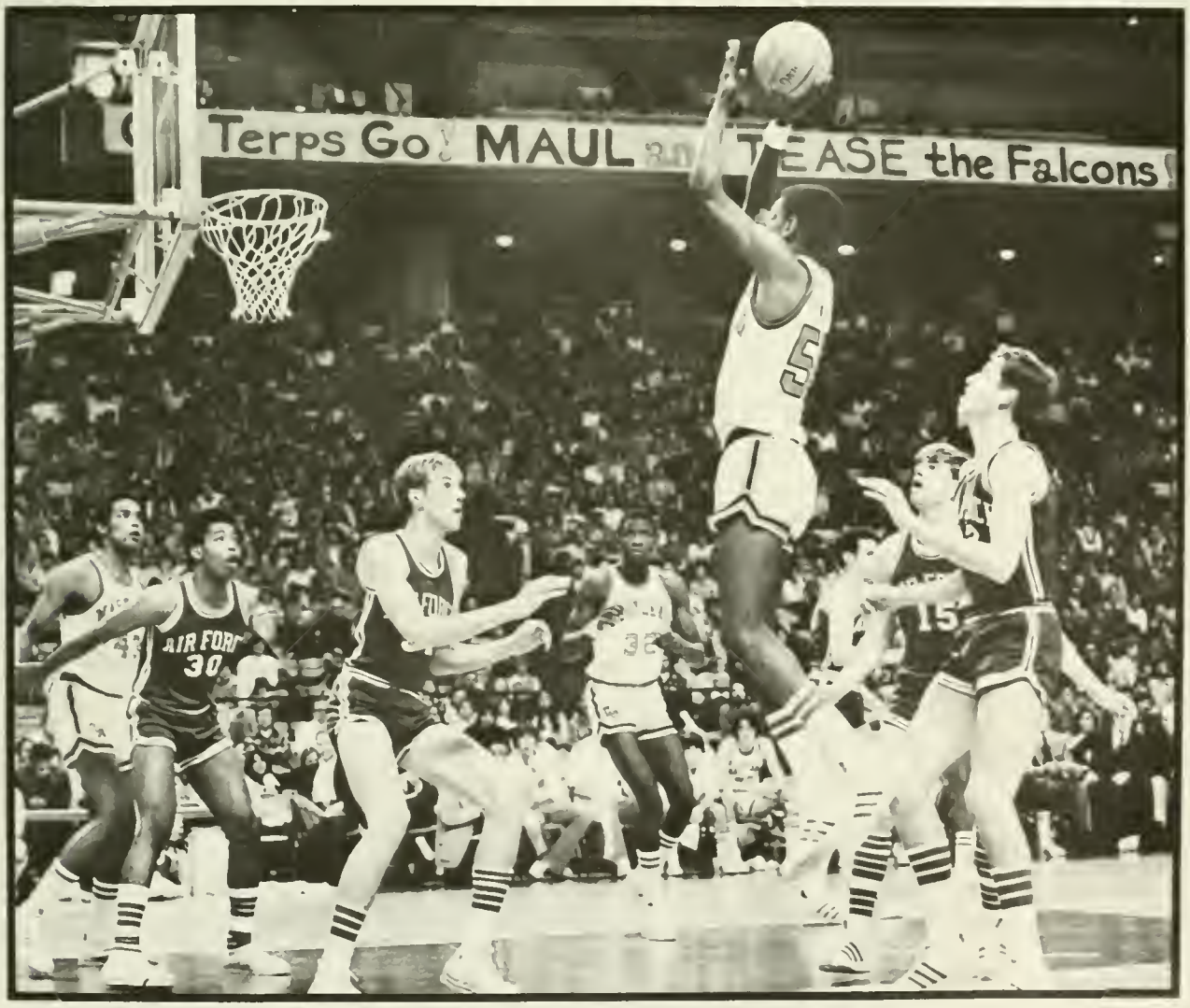
Terps Go MAUL
EASE the Falcons!
AIR FORC
30
15

43

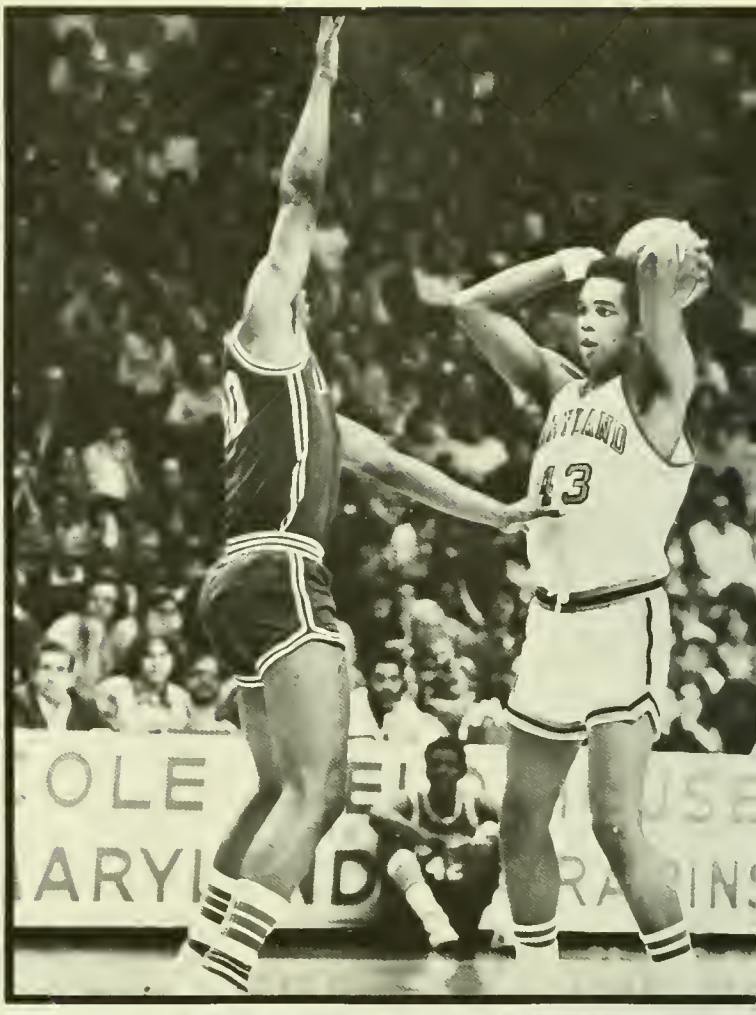
43

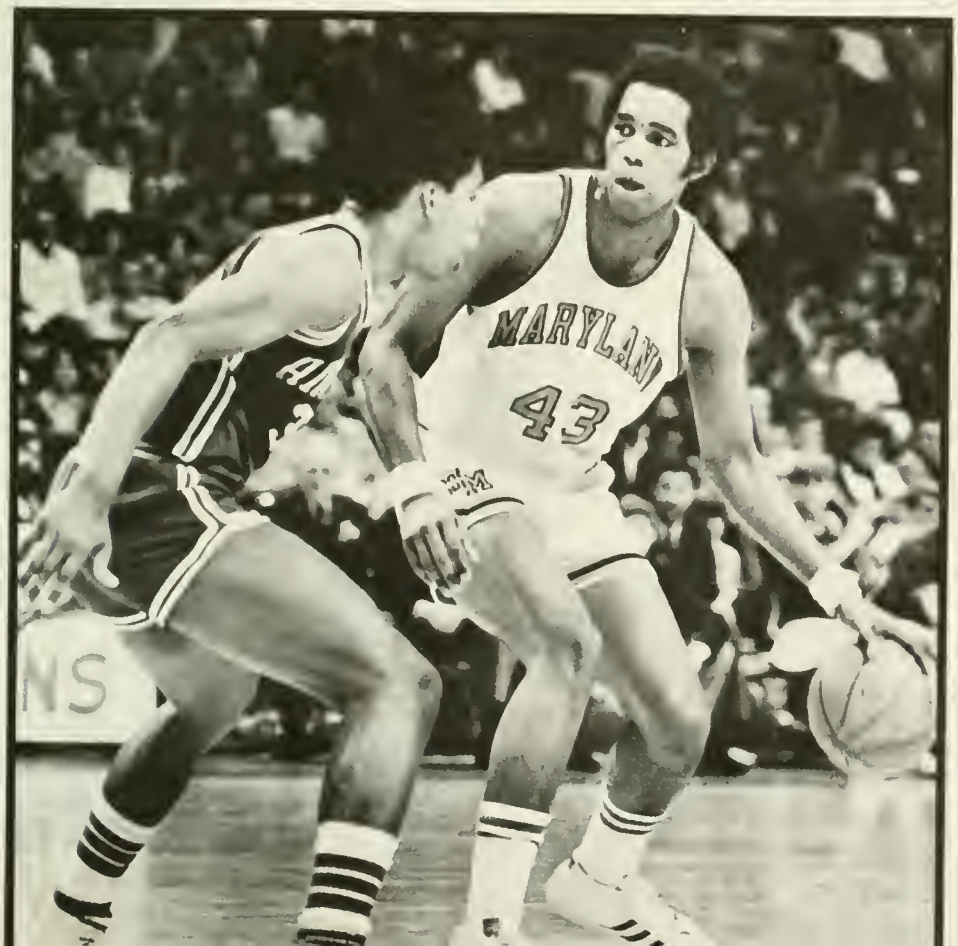
MARYLAND
43

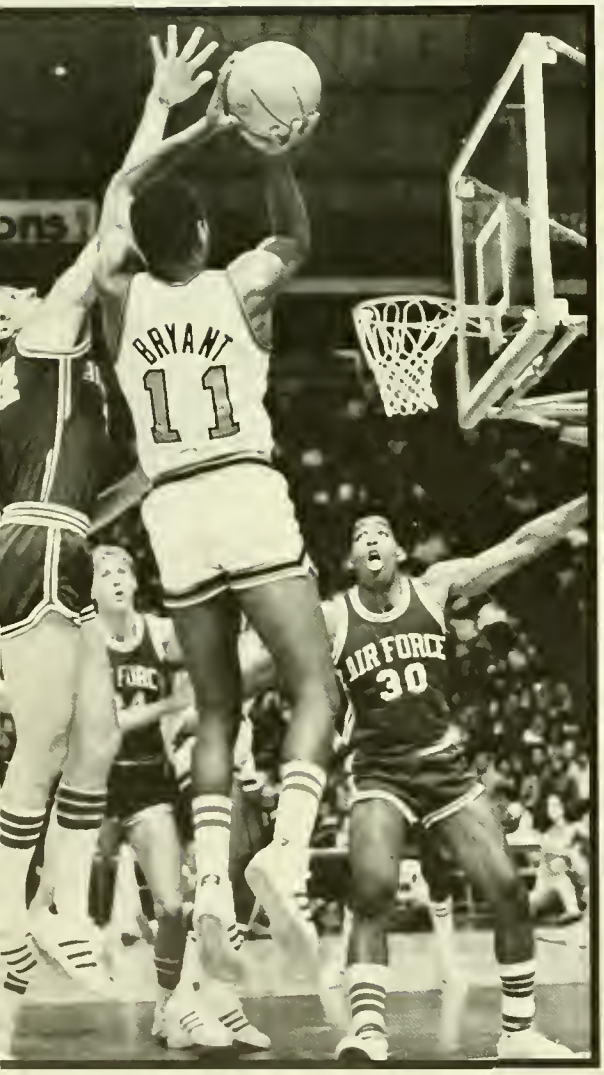
BRYANT
11
AIR FORCE
30

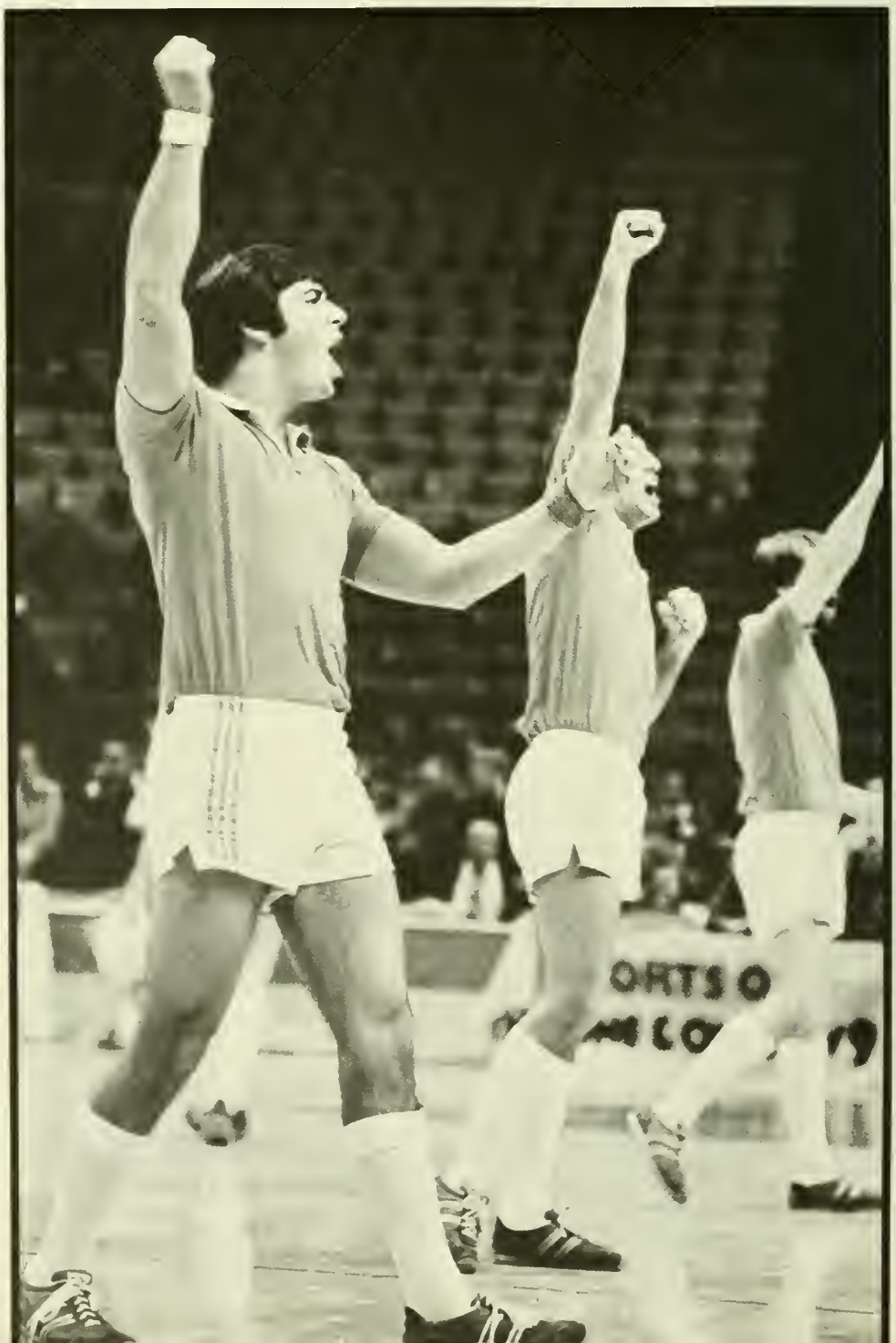

MARYLAND
55

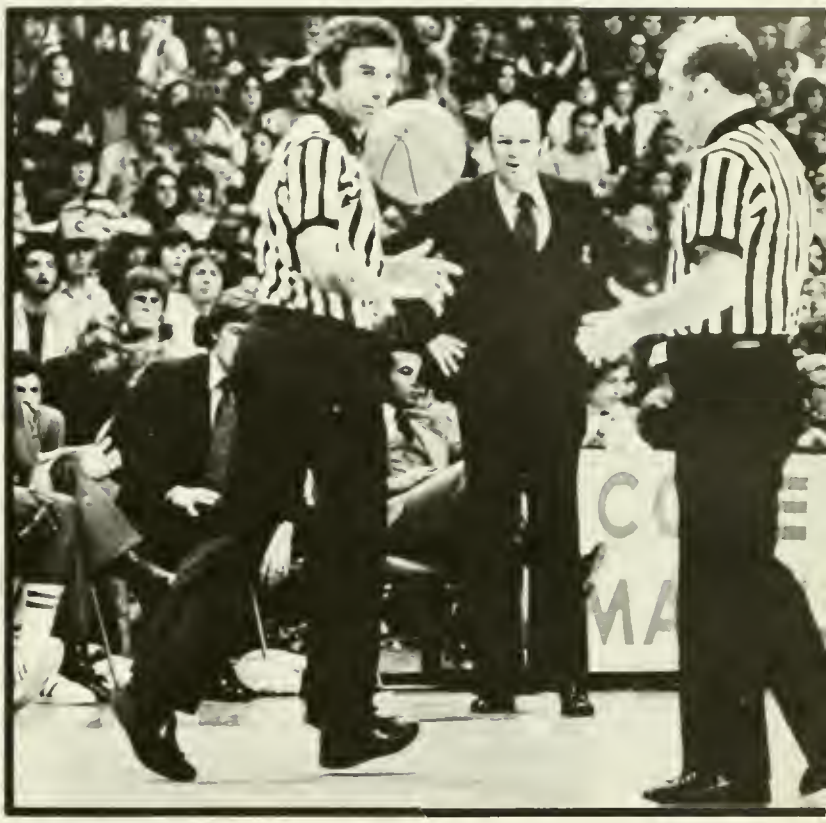

GIBSON
42

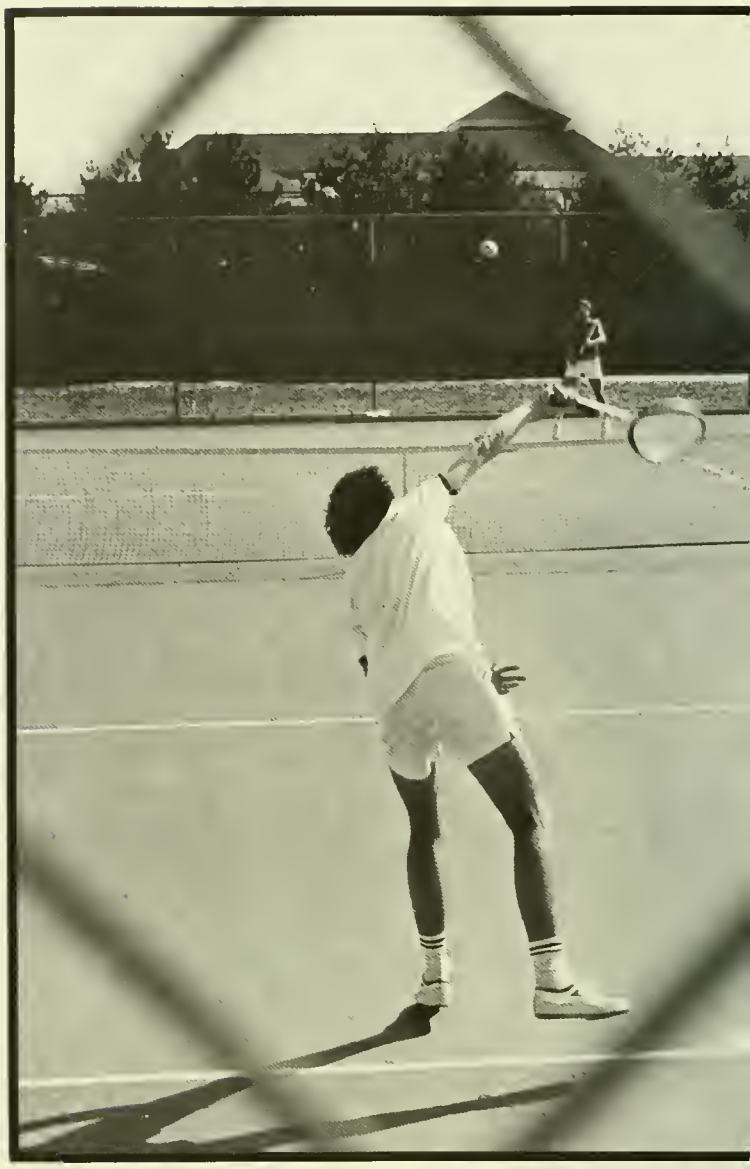

Maryland Tennis 1977

Md.	9	Old Dominion	0
	9	Richmond	0
	6	Virginia Tech	0
	8	Navy	1
	9	Swarthmore	0
	7	Wm. & Mary	2
	6	Geo. Washington	0
	7	Penn State	2
	4	Flagler	5
	5	Rollins	4
	3	Florida Tech	6
	9	Georgetown	0
	2	Princeton	7
	6	Clemson	3
	2	Wake Forest	7
	0	North Carolina	9
	9	Xaivier	0
	4	North Carolina State	5
	3	Duke	6
	4	Virginia	5

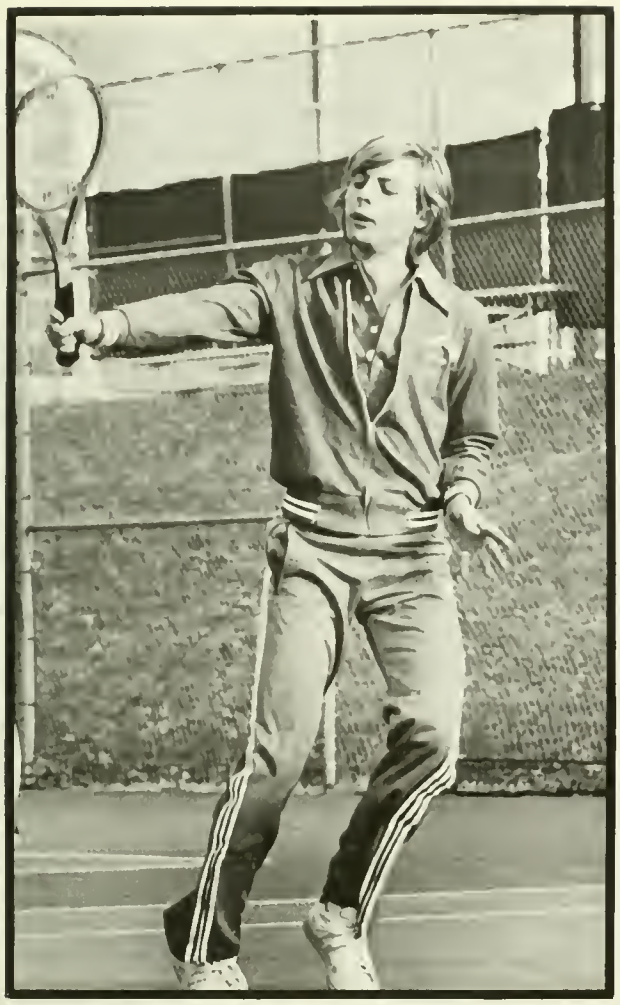

SWINGING TERPS FINISH LAST

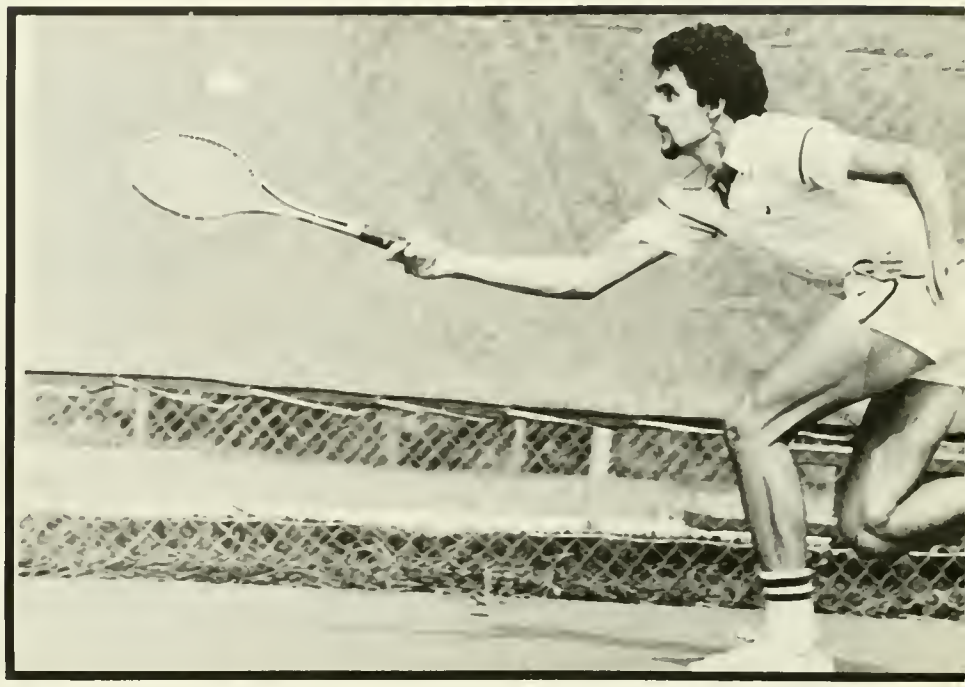

Maryland's Tennis Team would have had far greater success last year if the season would have ended three weeks earlier, on April 1.

The Terps pulled an April Fool's joke on Clemson, defeating the Tigers 6-3 to improve their record to 11-3. But that was Maryland's only victory over an Atlantic Coast Conference opponent, as the Terps finished with a 12-8 record, losing five of the last six matches.

The Terps were 1-5 in the ACC and finished last for the second year in the league tournament.

Scott Kidd was the team's most consistent singles player, winning 15 of 20 matches. Tony James and Claude England were Maryland's top doubles team, finishing second in the ACC and winning 9 of 16 regular season matches. England was also ACC fourth singles runner-up, but the Terps, coached by Doyle Royal, finished with just 33 points.

BATTER UP!

Maryland Baseball 1977

Md.	9	George Mason	8
	4	Virginia Tech	3
	5	Navy	6
	2	Richmond	3
	5	Davidson	0
	3	East Carolina	0
	2	East Carolina	3
	3	Richmond	5
	14	North Carolina St.	9
	6	Wake Forest	4
	12	Delaware	13
	13	Geo. Washington	4
	7	Duke	3
	7	Duke	11
	2	North Carolina	3
	4	Virginia	4
	7	Howard	6
	0	N. Carolina State	1
	5	Wake Forest	4
	3	Virginia	0
	12	Clemson	11
	6	Clemson	9
	11	N. Carolina	10
	7	Madison	10
	4	Virginia	1
	7	Wake Forest	10
	2	N. Carolina St.	6

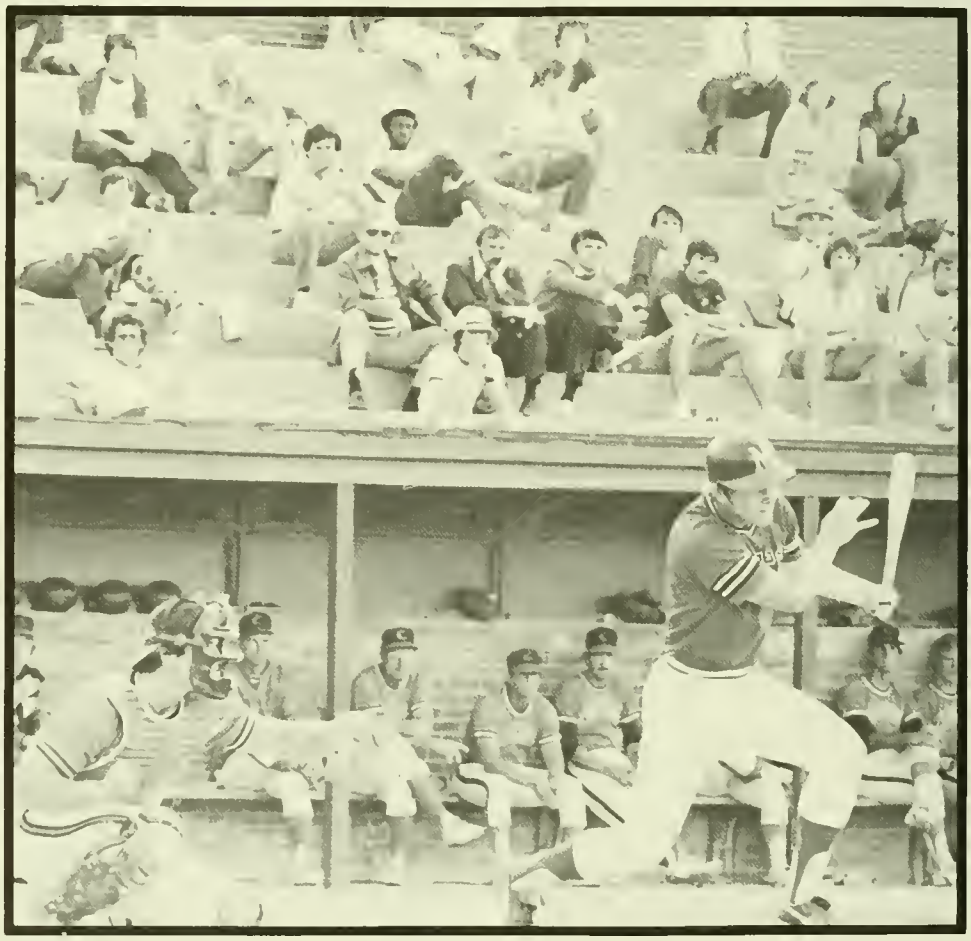

Maryland's Baseball team won its first two games last year, quite a feat for a team that had opened the previous season with six straight losses.

But the Terps, who rebounded from the disasterous start in 1976 to finish 19-14-1, fell back a bit in 1977, finishing with a 14-12-1 season. Unlike the 1976 Terps, the University last year never won more than three straight games. Still, there was much for the Terps and Coach Jackson to be proud of.

The team's foremost achievement was a stunning come-from-behind 12-11 upset victory over Clemson, ranked second in the nation at the time. The Terps also compiled an excellent ACC record of 8-4-1, but were quickly ousted from the postseason double elimination ACC tournament, losing two of three games.

The University's major problem was a lack of consistent pitching. Their hitting attack, led by Billy Owens (.375) and Bill Garndner (.328) was potent but no pitcher on the team finished the season with an earned run average below three runs a game.

MARYLAND'S GOAL-SEEKERS

What started off as a winning season ended up as a tying season for Maryland's Field Hockey Team.

Although the stickers bettered last year's record (5-5) by going 4-4-3, the Terps were plagued by inconsistent play.

No one denies the schedule was a tough one. The Terps played three schools ranked in the top five in the country. The Terps played well against these schools, but it was Salisbury, Mary Washington and UVa that stumped Maryland.

The Terps, however, did tie with Frostburg for first place honors in the state tournament. Three seniors, Patty Daley, Sue Devos and All-American Sharon Holtschneider will be sorely missed, but with freshman Judy Dougherty as leading scorer and sophomore Cindy Soth as outstanding player, hopes are high for a successful '78 season.

1977 Field Hockey

Md.			Md.		
2	American U.	0	1	U. of Del.	1
0	Dartford College England	3	0	W. Chester	2
3	Frostburg	1	0	Towson	0
2	Salisbury	4	3	Penn State	2
0	Ursinus	2	0	U. of Va.	2
1	Madison	1	2	Mary Wash.	2

A GREAT SEASON FOR TERP SPIKERS

After participating in four invitational tournaments as well as completing a regular season schedule, the University's Varsity Volleyball team had the honor to prove its prowess on the courts one more time with an invitation to the national tournament in Salt Lake City, Utah, Dec. 8-10.

But the team's performance at nationals did not represent what the team had been doing all season long — winning matches. Coach Barbara Drum's Terps lost all five of their scheduled game at the tournament, and returned to Maryland trophy-less. But even though the team did not play up to par in Utah, the results from the invitational tournaments and a record of 43-10 did not dampen the outstanding seasonal record. Maryland captured first place at two invitationals, the Maryland and UNC tournaments. The Terps also spiked their way to two, second place finishes at the U. of Rhode Island and Delaware and they captured third place honors at the Princeton Invitational.

Outstanding year-long performances by Carol Brice and Carol Thompson helped the Terps to earn a reputation as an aggressive team, a team which Coach Drum hopes will repeat itself next season.

WRESTLING

1st Row - from left - Charles Harris, Mike Inghram, John McHugh, Michael Meko, Herb Webb, Charles Dunaway, George Taylor, Stephen DeAugustino. 2nd Row - from left - Robert Nolan, Michael Geary, Bob DeStefano, Bryan Figge, John Smallwood, Mark Camasta, John Rindos, Joseph Rosriguez, John Bellestri, Kenneth Bentz. 3rd Row - from left - Associate Coach John McHugh, Melvin Hart, Jeff Armstrong, James Giles, Larry Van Orden, Robert McIlvaine, Lloyd Umberger, Kevin Colabucci, Brian Statum, Anthony Russo, Thomas Devlin. Back Row - from left - Glenn Davis, Manager, Bruce Bennie, David Snyder, Robert Tunstall, Paul Hill, Michael Burke, Kelly Lynch, James Chernega, Head Coach "Sully" Krouse.

LACROSSE

Row 1 Wilson Phipps, Pete Worstell, Lance Kohler, John Lannon, Barry Mitchell, Mike Hynes, Billy Gould, Kevin Boland, Jake Reed. Row 2 Drew Tyrie, Ron Martinello, Rich Shassian, Don Shea, Jeb Scannell, Terry Kimball, Bert Olsen, Tony Morgan, Wayne Martinello, Mark Shores. Row 3 Mark Burdett, Brian McKeever, Dave Saunders, Mark Duncan, Lin Wellander, Rich Shakespeare, Bob Boneillo, Rick Moyer, Jim Bell. Row 4 Mike Farrell, Greg Rumpf, Ed Pary, Bob Ott, George Miller, Bob Holland, Nick Manis, Randy Ratliff, Bill Geary. Row 5 Paul Meissner (Manager), Joe Cohen (Manager), Bryant Waters, Brian Tully, John Ebmeier, Lee Zeidman (Trainer) Row 6 Jim Dietsch, C.A. "Bud" Beardmore, Fred Kramer

WOMEN'S CROSS COUNTRY

Row 1 Sarah Slechter, Gretchen Vogel, Patti Sullivan, Janis Drum, Joan Giebel, Pam Routly. Row 2 Coach Linda Balog, Martha England, Sandy McGuire, Debbie Pavik, Kim Dunlap, Sharon Stuart, Patty Fogarty.

FIELD HOCKEY

Row 1 Kathy Titus, Irene Nolan, Cindy Soth, Sue Critchfield, Amy Schreiber. Row 2 Judith Dougherty, Michele Liebmann, Patti Daley, Sharon Holtschneider, Sandra Lanahan, Cindy Boyd. Row 3 Coach Sue Tyler, Tami Gannon, Sue DeVos, Dawn Goodall, Denise Wescott, Laura LeMire, Coach Liz Price.

VOLLEYBALL

Row 1: Sandy Miller (Trainer), Bonnie Smith, Mary Duckworth, Barbara Yakely, Barbara Donlon, Wanda Jenkins, Kay Cooper, Carol Thompson. Row 2: Carol Brice, Jackie McCabe, Karen Remeikis, Cathy Stevenson, Coach Barbara Drum, Asst. Coach Ann Lanphear, Barbara Bunting, Sue Michalski, Joann Lindblade, Nancy Carroll.

SWIMMING

1st Row - from left - Bob Oliver, Rob Schlecht, Steve Shinholser, John Wolsh, Mickey Allison, Eric Heineman, Mike Dew, Tom Sheldon 2nd Row - from left - Coach Charles Hoffman, Terry Kunst, George Carpouzis, Mike Delehanty, Glenn Zagoria, John Cunningham, Tim McGough, Charlie Stillwell, Rich Schlecht, Bob Krotee, Mike Bretting Back Row - from left - Tom Griffiths, Diving Coach,; Willie Kaarid, Steve Shinholser, Mickey Allison, John Wolsh, Eric Heineman

ACADEMICS

Mike Concannon

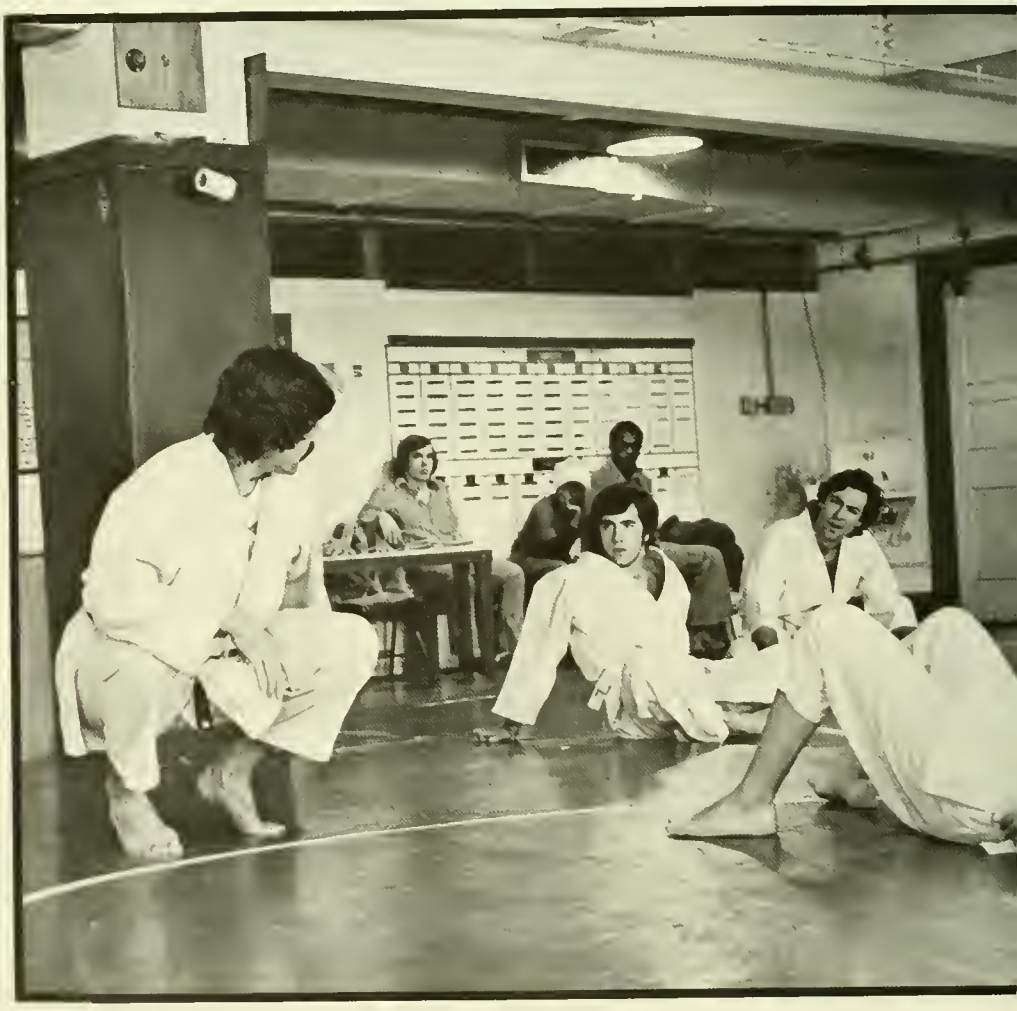

JUDO

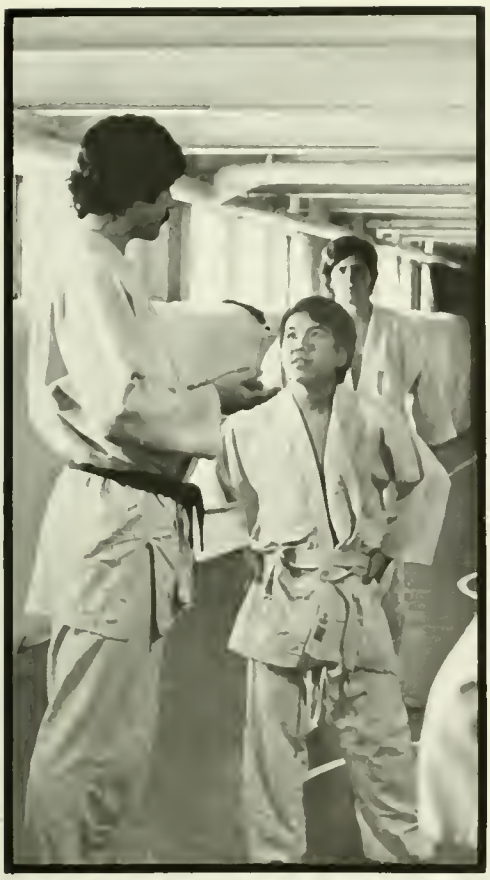

COME ON, LET'S PLAY

CENTER FOR YOUNG CHILDREN

See how much

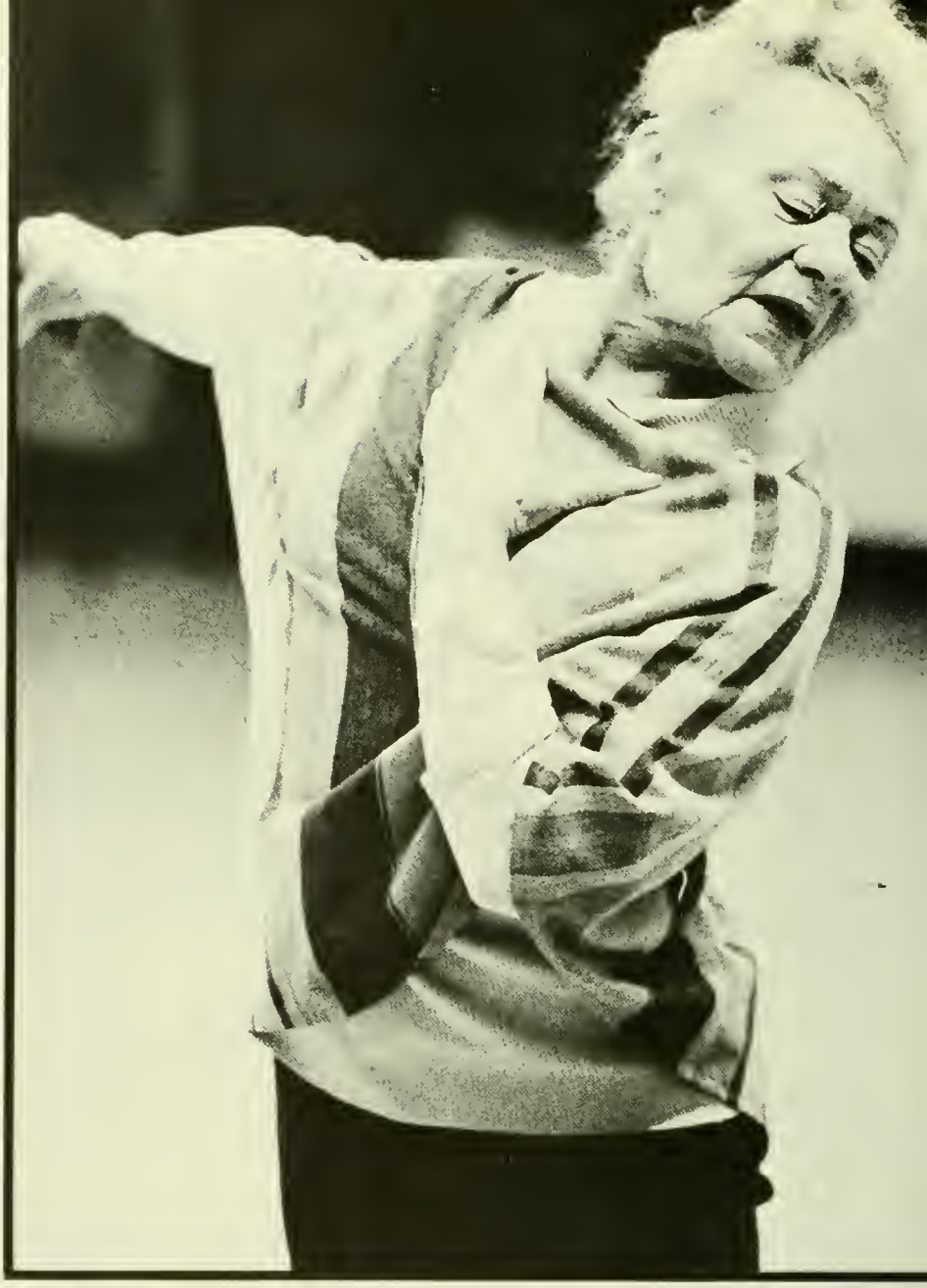

Ethel Butler

TO LIVE, TO DANCE

A LINE, A PENCIL, A RULE

COMMUNICATION BETWEEN THE SEXES

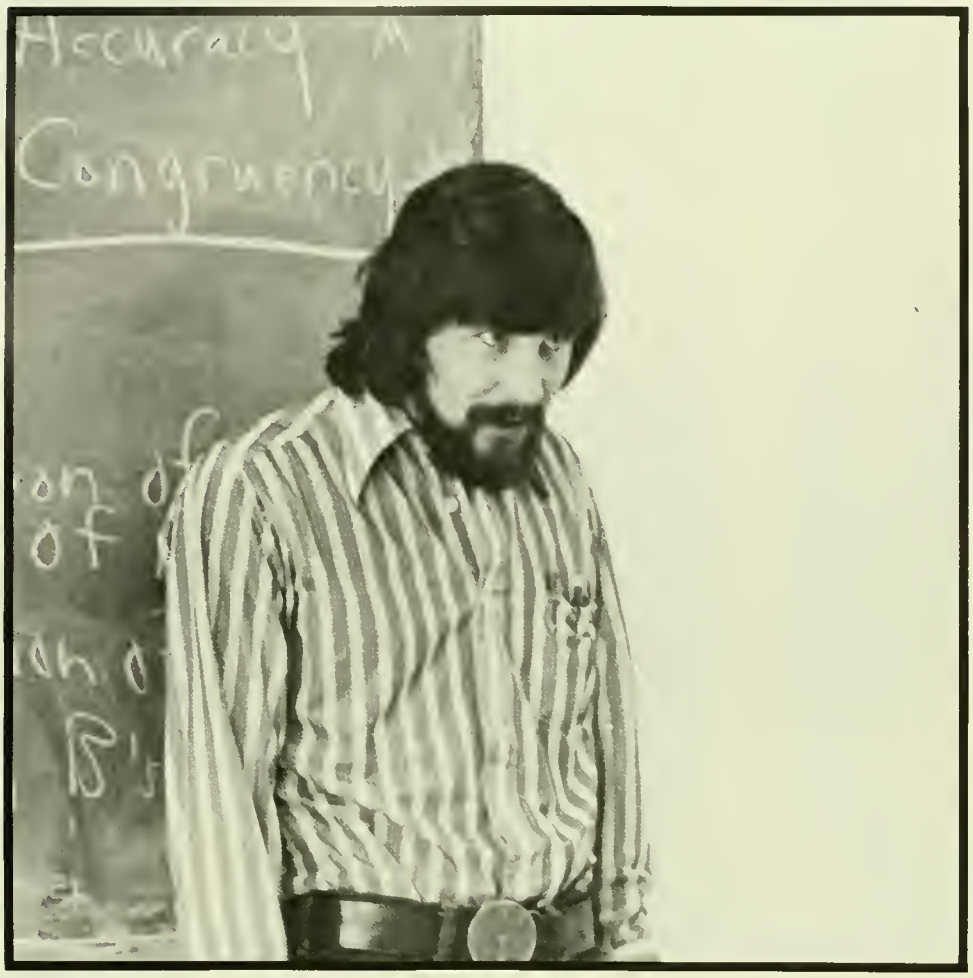

Jim Hasenauer

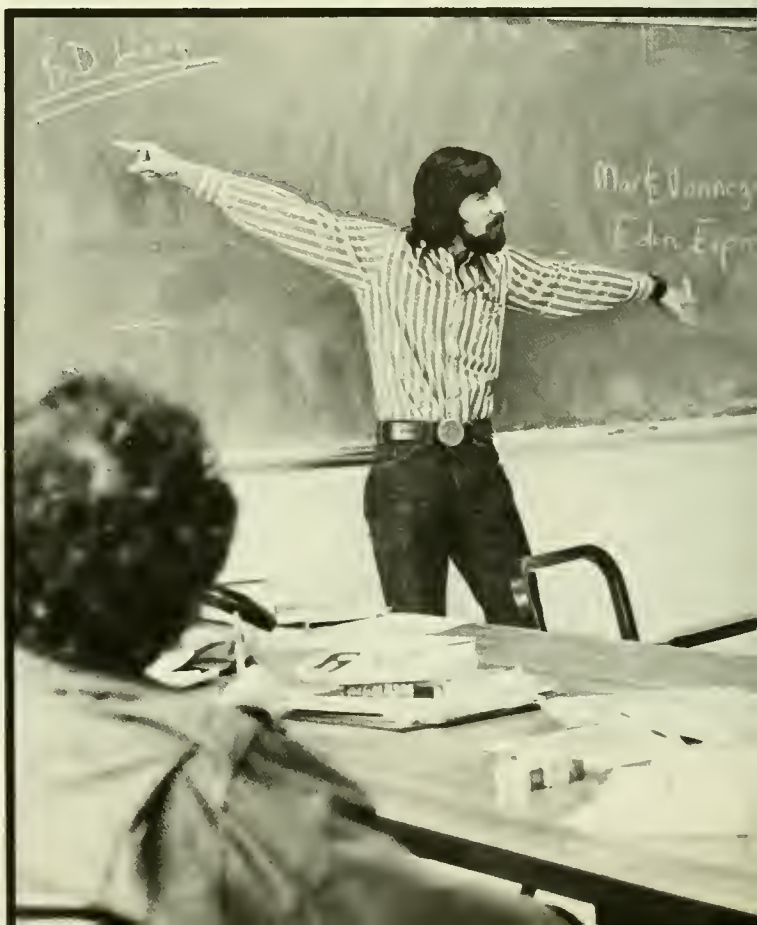

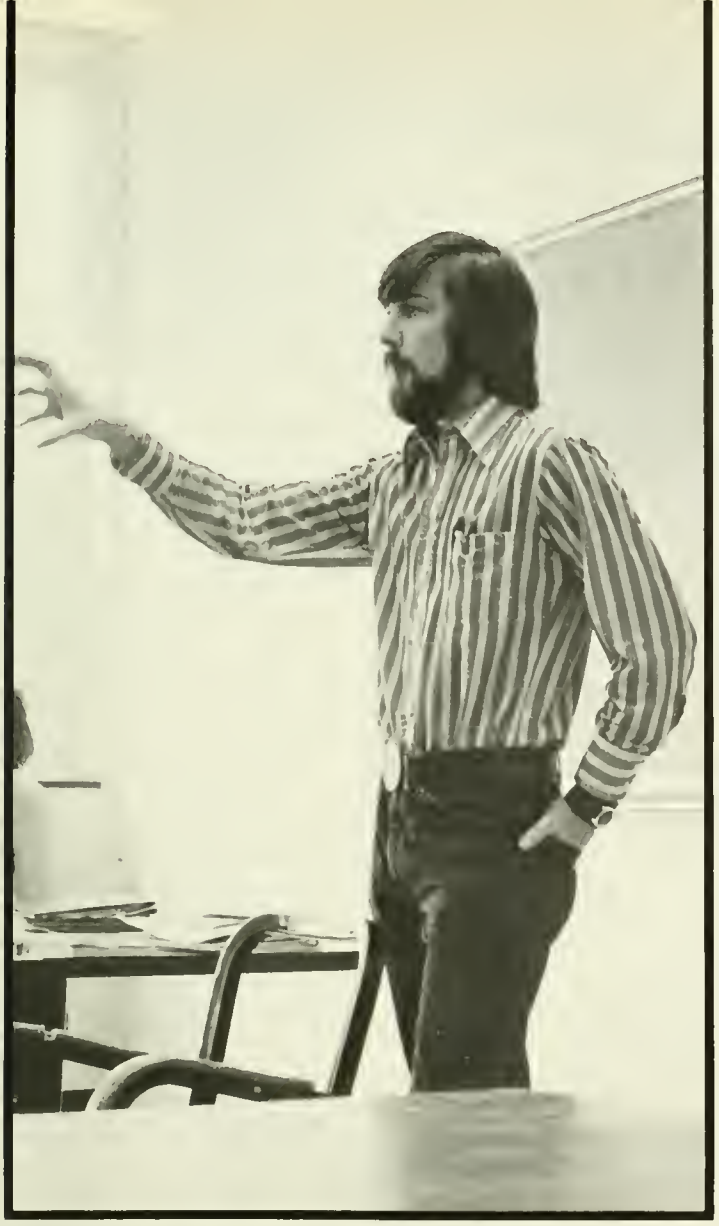

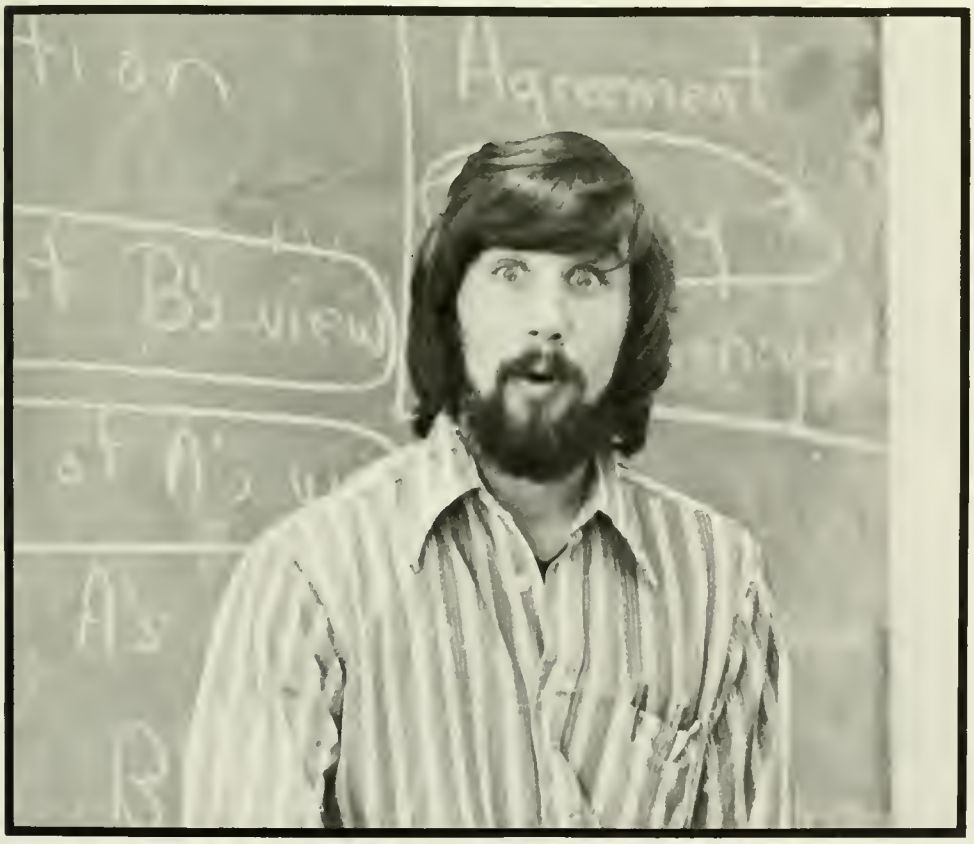
Agreement

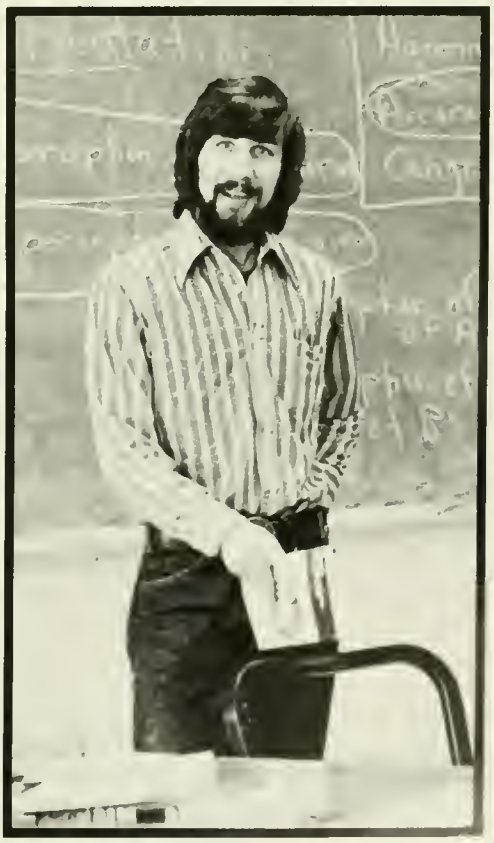

IN THE EYES OF THE BEHOLDER

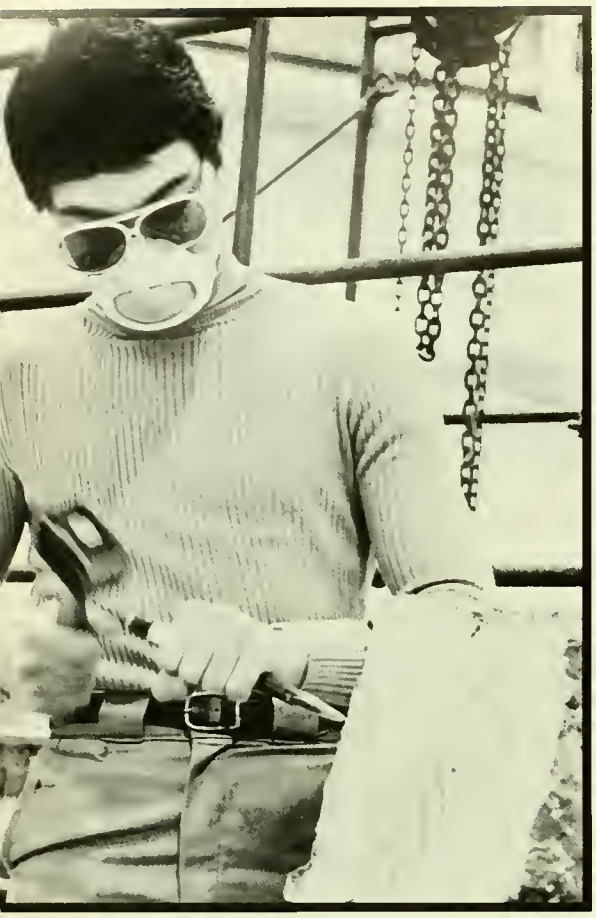

Doris Sands

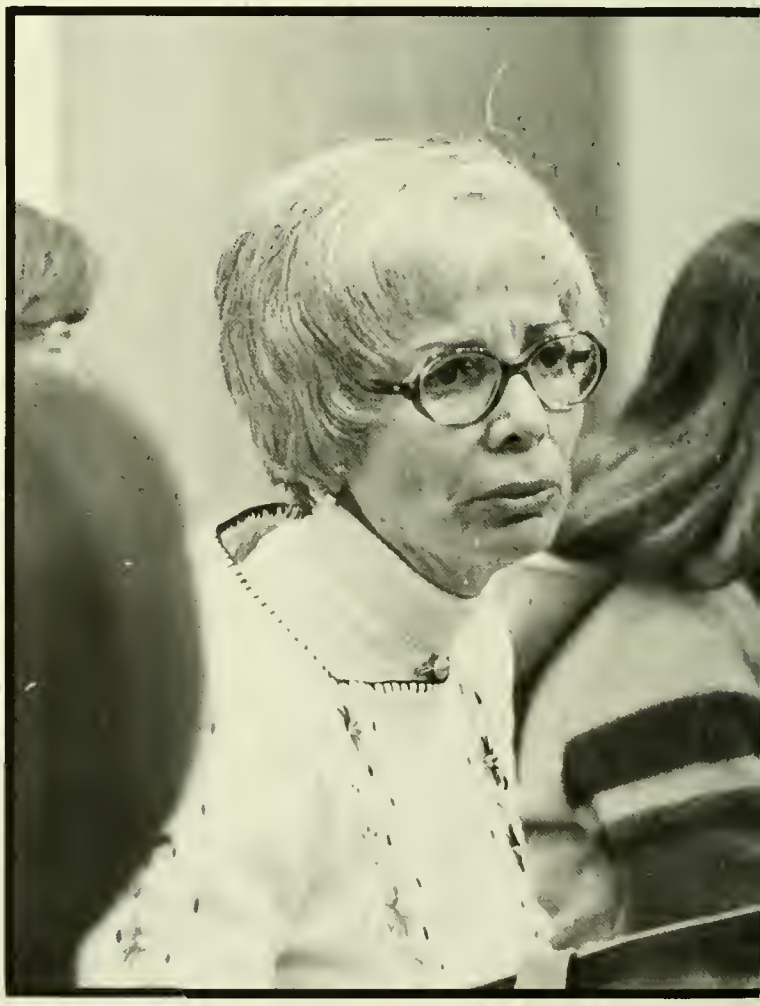

SEX ED:
THE MOST POPULAR COURSE ON CAMPUS

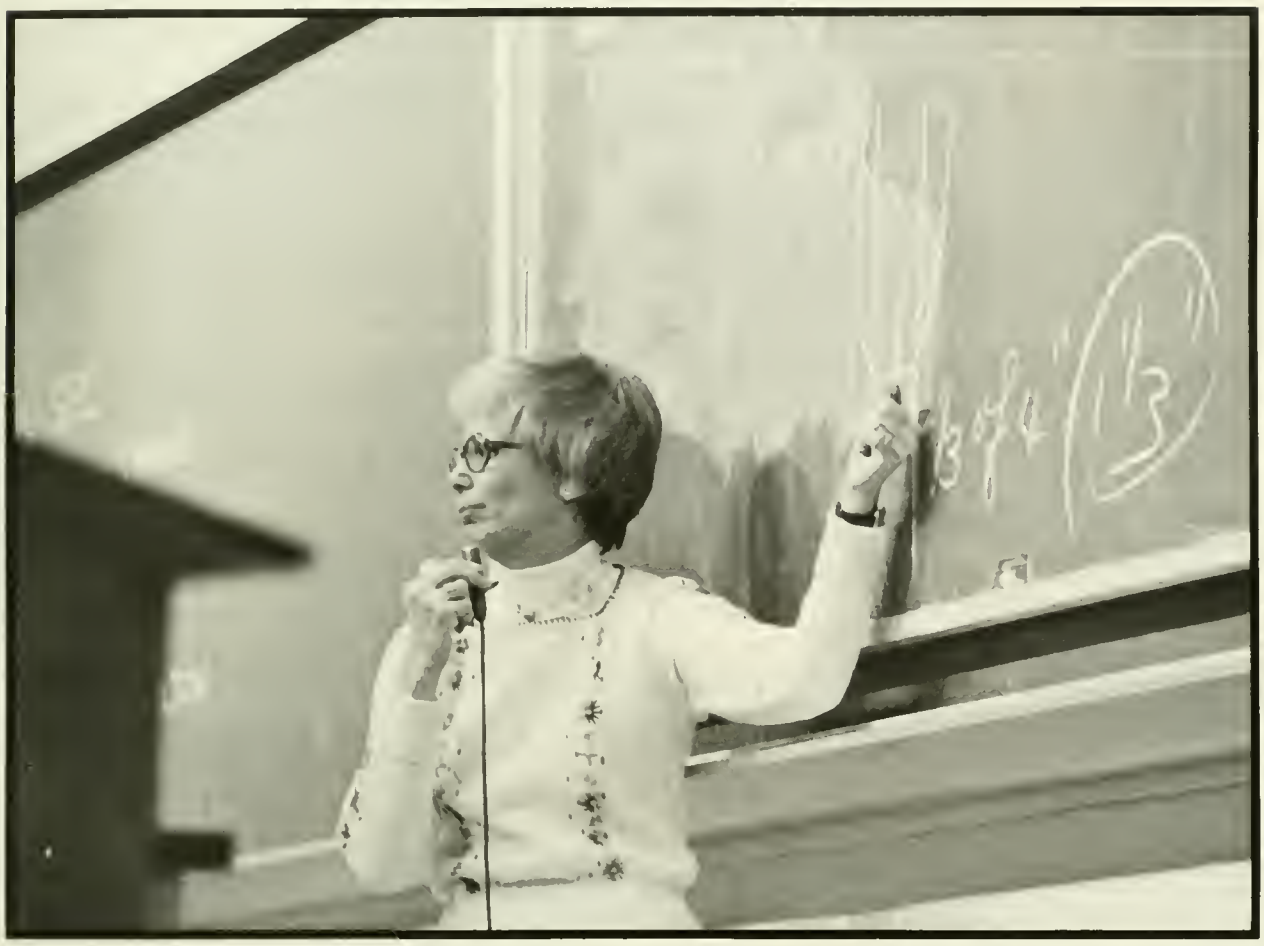

HISTORY . . . WITH A TWIST

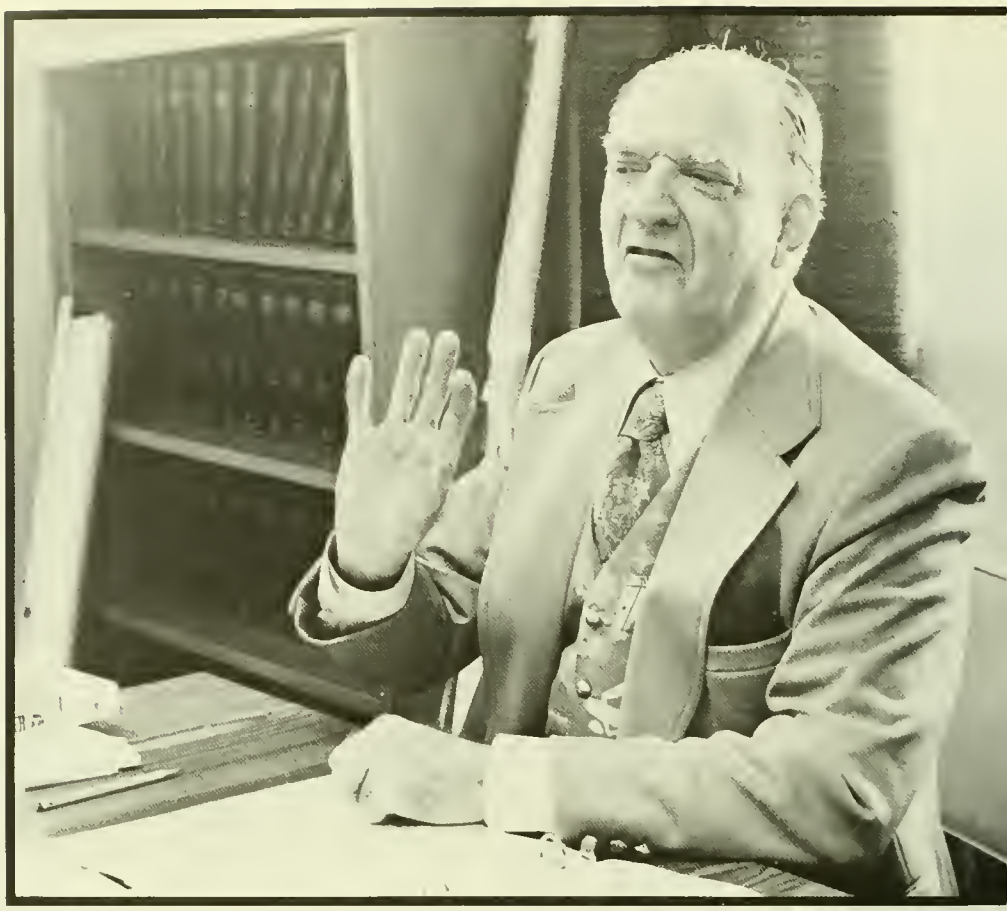

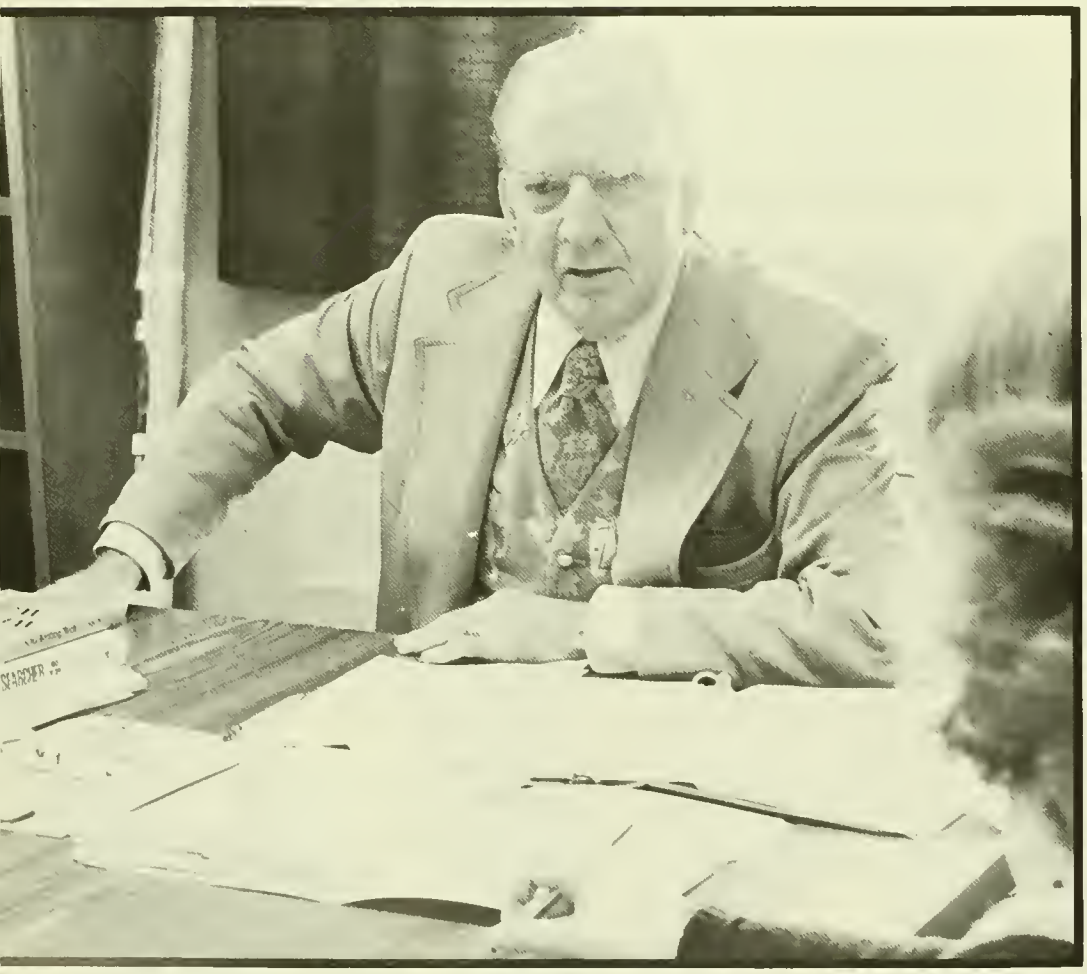

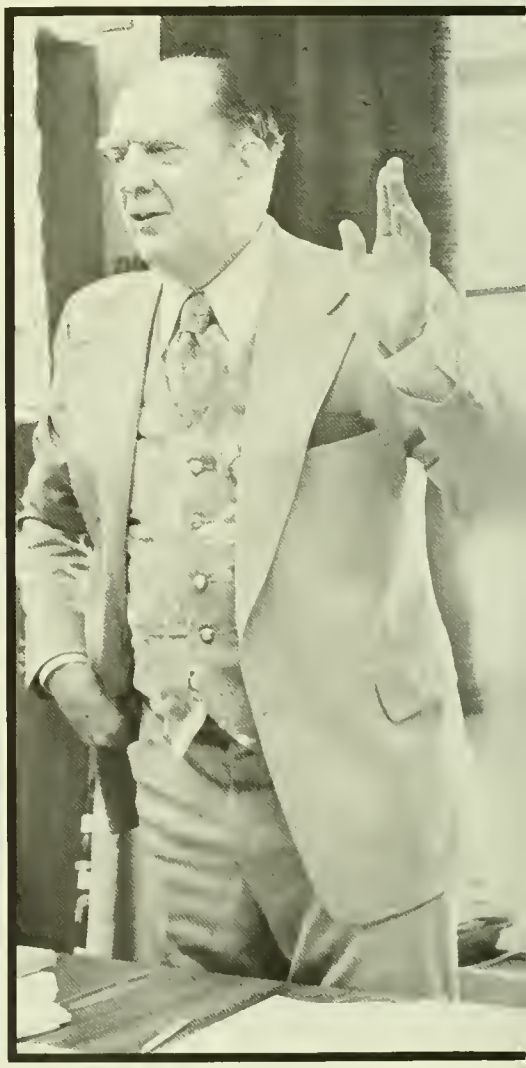

Gordon Prange

ORGANIC CHEMISTRY:

FINDING THE FACTS OF LIFE

Bob Simon

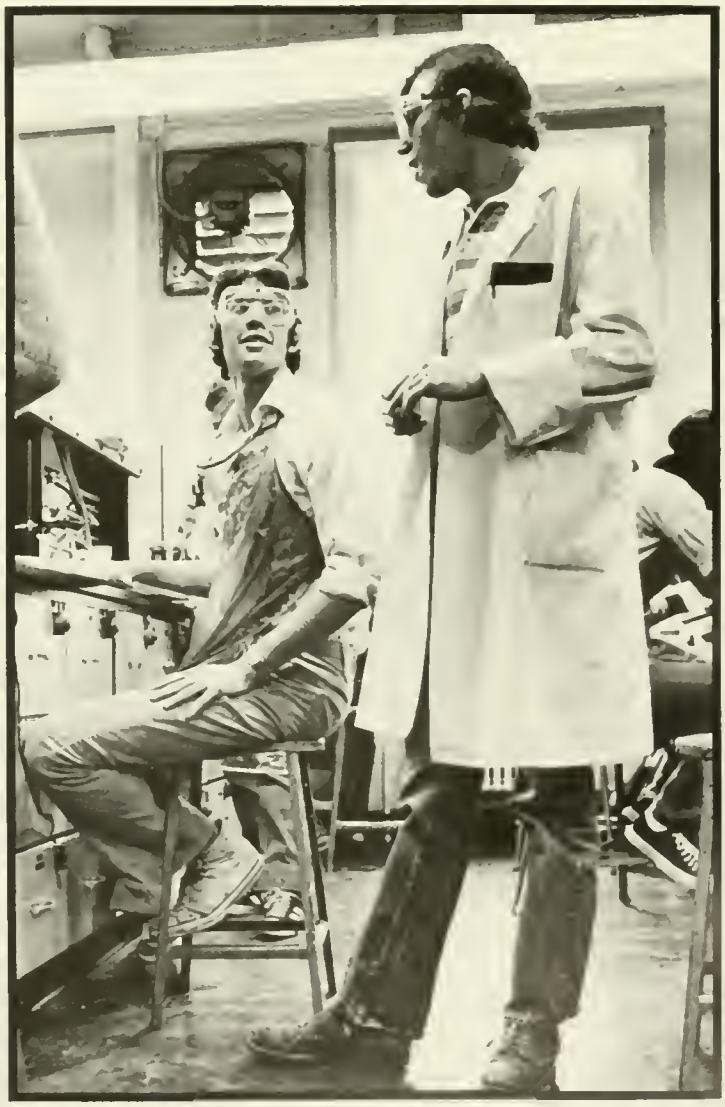

THE YEAR THAT WAS

UNIVERSITY OF MARYLAND

ENDING AN ERA

"If I have made a contribution it has been to the academic development of this University," said President Wilson H. Elkins, who is to step down in July after heading the University since 1954. "A great deal of academic progress has been done, but I haven't done everything I'd like to do."

That's how the transplanted Texan summed up his 24 years at the helm of the University—the longest term of any current major University president.

From the placid 1950s through the turbulent 1960s and into the 1970s, Elkins has seen the one-time sports giant with a few academic courses attached emerge into one of America's major modern University systems, with all the prestige and problems that accompany that role.

Elkins quiet, formal style disguises his Texas origins, but that state's notion of "bigness, great strides and progress," have pervaded his tenure here.

The University has more than quadrupled its enrollment since 1954 when 15,000 attended classes at either the College Park or Baltimore campus. Today more than 78,000 students are enrolled and the school has expanded to five campuses—here and abroad—and more than a dozen research facilities to accomodate that growth. The current budget for the University system exceeds $350 million; in 1954 that figure was only $23 million.

But the growth in quantity has been matched by a growth in the quality of education offered here—the achievement of which Elkins is most proud. "It is my judgement—based on personal observation, external accreditation, association memberships and alumni status—that the University is among the highest ten per cent of colleges and universities in the United States. I cannot prove that statement but I can make a good case for it and nobody can disprove it," he wrote in last year's annual report.

THE DIAMONDBACK STRIKE

The daily routine of many students includes stopping to pick up a copy of the Diamondback going to and from classes. But on Wednesday, Dec. 8, 1977, there were no Diamondbacks to be found, and the rumor that the daily paper's staff was on strike spread rapidly throughout the campus.

Only once before in the 70-year history of the paper was an issue not published and that was due to weather conditions in 1975. But through WMUC and a special edition which appeared Dec. 9, most students became aware of the dispute between Maryland Media and the Diamondback staff which led to the strike.

The dispute surfaced when board members of Maryland Media learned the Diamondback's editor, Alan Sea, was not a full time student; in fact, Sea had not registered for any classes that semester, and in the opinion of board members, that was a violation of the position.

Despite Sea's allocations that the requirement to be a full-time student discriminated against part-time students, the majority of the board agreed the publication was a student newspaper —and it should be edited by a full-time student.

Following the vote, Sea and his staff preceeded to stop publication of the next day's paper by removing the copy from the composing room.

Maryland Media then agreed to meet with the striking members of the staff and on Dec. 9 a special edition consisting of front page editorials and advertising was published. The official word from the striking staff was a one sentence statement: "This is the last Diamondback issue printed this semester by authority of the paper's reporters and editors."

What irked the staff into striking was the threat of Maryland Media intervening in the "independent student publication." Initiated in 1971, Maryland Media is designed to keep campus publications from falling under the control of the University's administration, and the Diamondback staff obviously felt their independence was being threatened.

But Maryland Media perservered in their belief that student publications should be run by students and on January 16, 1978, Sea was fired by a 7-4 vote.

Norman Chad was named editor-in-chief in mid-January and the Diamondback began another semester of publishing papers.

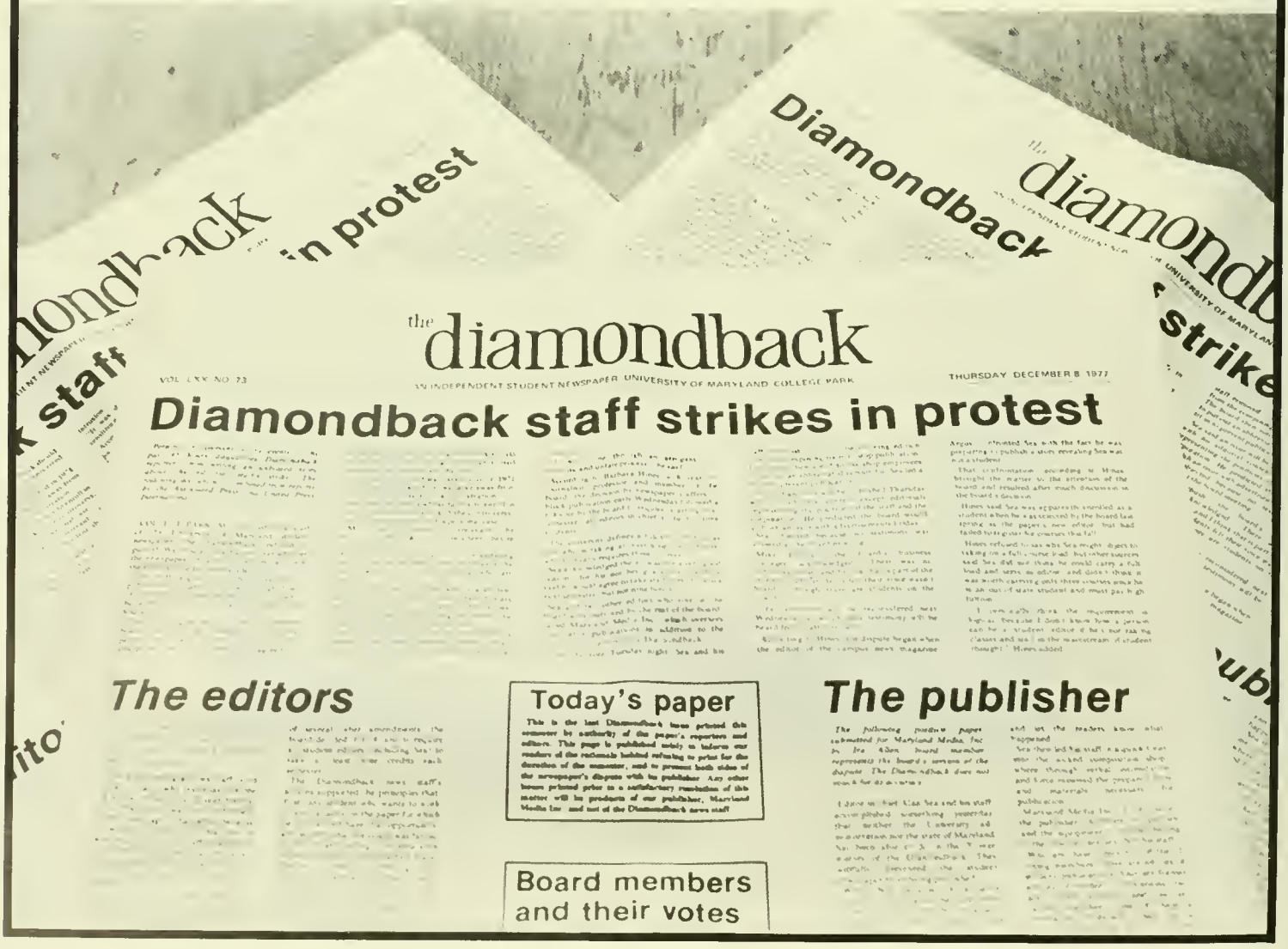

WMUC: "FM OR BUST"

"FM or Bust" was this year's theme for the campus full-spectrum radio station — 65 WMUC. The station continued its campaign to get a bid for an FM station from the FCC and continued to get bogged down with complications and red tape.

The original application in November 1975, was "turned down because we weren't applying for a proper FM frequency," explained station manager Pete Hoover. Since the FM band extends from 88.0 to 108.0 mogahertz, the WMUC bid for 87.9 is below the frequency range.

November 1976 brought an endorsement from the Corporation for Public Broadcasting who were in favor of adding an additional educational frequency to the FM band.

The endorsement had little effect on the FCC, who turned down the bid a second time in July 1976. But according to Hoover, the commissioners never saw the application. "It got bogged down in staff."

65-WMUC went all out in October 1977 with a program, "FM or Bust", trying to rally public support. The bid was endorsed by the College Park City Government and three campus groups — MaryPIRG, UCA and SGA.

According to Hoover, plans are

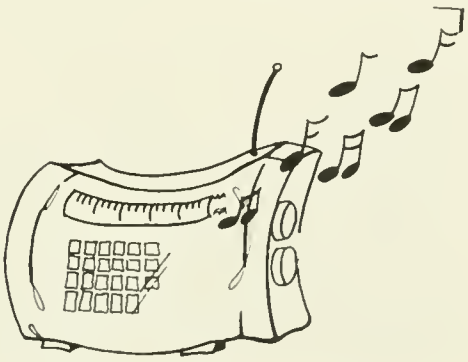

being made to reapply again in the spring for 88.1 despite the frequency's closeness to WAMU, American University's radio station. However, American University officials do not object to the potential interference, since the interference would be minimal.

The FM station would give WMUC a broadcast range of 4-5 miles and the only interference would occur within sixty feet of the antenna, WMUC engineers discovered.

"Our 10-watt signal would not be as powerful as WAMU, which reaches the whole Washington Metropolitan area," Hoover commented.

According to Hoover, the new application for 88.1 has a better chance of success since the proximity to another station is more acceptable than a station out of the FM range, like 87,9 would be.

WMUC-Fm would be the only radio station carrying exclusive Maryland University news. For the first time, commuters and listeners living off-campus, who are now outside of the AM range, would be able to receive WMUC.

With much support and no objections from the closest station, the only obstacle is the all-mighty FCC.

THE CONTINUING SAGA OF:

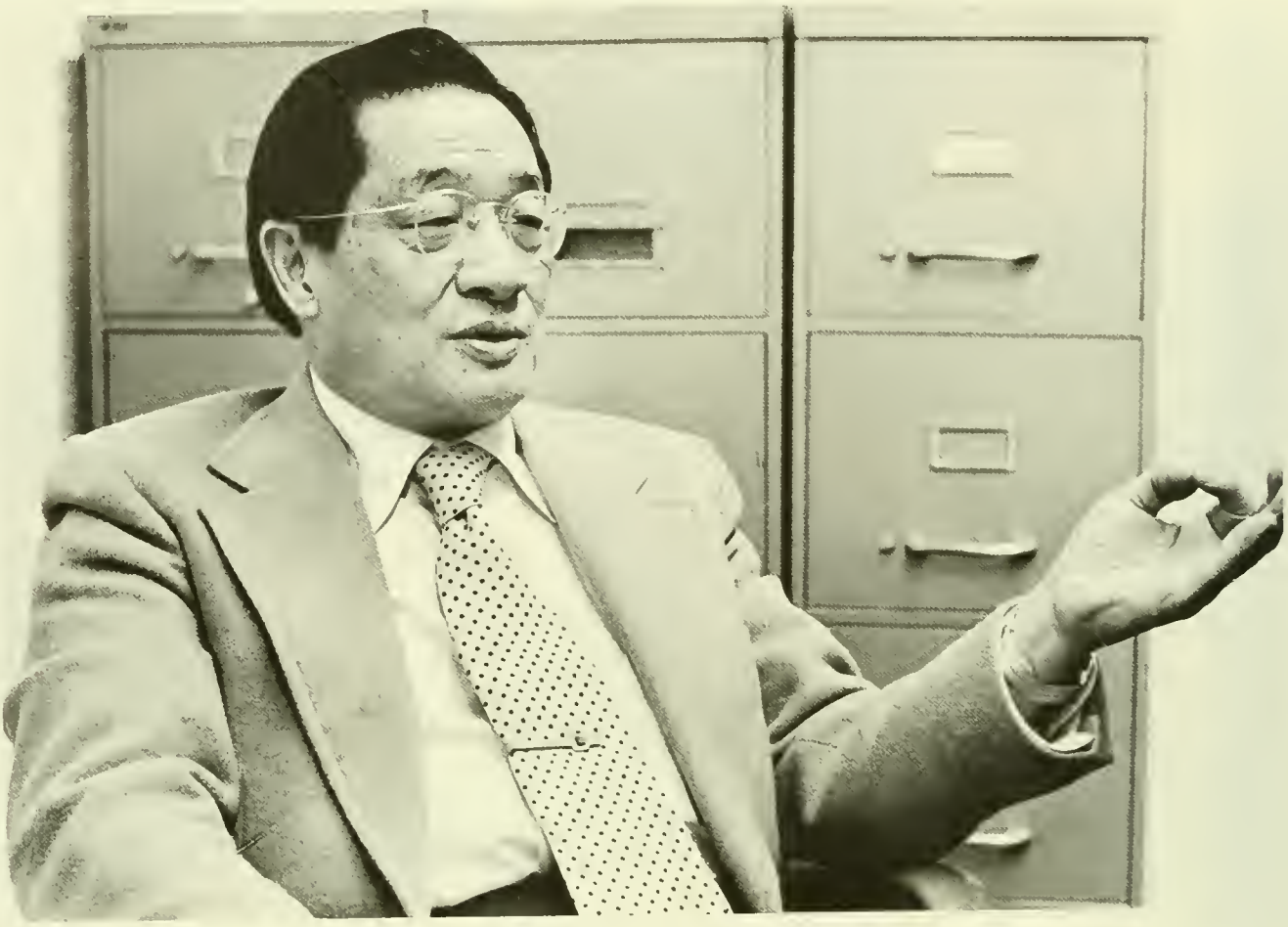

SHAO TI HSU . . .

Next to Margaret Cussler and Doris Sands, Shao Ti Hsu was probably the most well-known faculty member at the university in the past two years. Hse, a native a Ningpo, China and a man in his early sixties, has been teaching classes here for about ten years in themodynamics, transfer processes and energy conversion practices.

Aside from being what some call an "easy A" mechanical engineering professor, Hsu was also called "the District's most prosecuted landlord." In recent years, Hsu has been prosecuted a number of times for housing code violations in his 200-unit Seat Pleasant Town and Country apartment complex.

His tenants complained of code violations such as exposed electrical wires, broken heating systems, holes in the walls, broken flooring, missing fire extinguishers, roaches, water bugs and mice. Town and Country residents said no repairs or upgrading of the property was provided in several years and their calls to the complex's office for maintenance were ignored.

In mid-September 1977, the millionaire landlord-professor's license to rent apartment units was revoked when he failed to correct code violations on the property. He was arrested by Prince George's County police in November 1977 for renting apartments with a suspended renting license.

At the same time, he was appealing a perjury conviction in the District of Columbia Superior Court on another housing code violation case. In mid-January 1978, the state's attorney's office dropped the misdemeanor counts against the "absentee" landlord in hopes of prosecuting him on felony charges. At the time of this writing, Hsu's cases are still pending.

Concerned about the effect Hsu's legal problems on his effectiveness as a professor, some members of the Board of Regents asked for his removal from his tenured university post. His students felt that his concerns as a "slumlord" has very little effect on his teaching, however. He continues to teach at the university, concentrating on classes and on his research in solar energy and the molecular theory of heat conversion.

. . . AND EDGAR F. BEALL

Edgar F. Beall was a 43-year-old associate professor of physics and astronomy who had been teaching at the University since 1961. In May 1977 he was stripped of his teaching duties and ordered by President Elkins to undergo a psychiatric examination. That move came a few days after Beall alledgedly shoved assistant physics department chairman David Falk during an argument over repreated vandalism to Beall's office door.

In late January 1978, University officials revealed they had begun proceedings to fire Beall, charging him with incompetency, misconduct and willful neglect. This was the first time University officials have moved to fire a faculty member under the provisions of a faculty contract.

The Board of Regents can dimiss a faculty member for the three charges mentioned and the charge of immorality. It Beall does not request a review by an appointed faculty board, the regents will hold hearings and make a final decision.

Beall was an outspoken supporter of the People's Republic of China and has said that a "right-wing organization" vandalized his door. At the time of this writing, no decision has been made on the charges against Beall. However, if he is fired or dissatisfied with the dismassal proceedings, he might sue the University.

OLDEST EARTH ROCK DISCOVERED BY UM PROF

At the start of this school year, area newspapers heralded University of Maryland chemistry professor Cyril Ponnamperuma as leader of an expedition to Greenland. While there, Ponnaperuma uncovered the oldest rocks ever found on earth — 3.8 billion years old.

Ponnamperuma had examined rocks brought from the moon and this year sought the fossils of organic molecules in the aged specimans from Greeland. Scientists hoped the rocks would yield clues about the age of the earth and the origin of life.

Ponnamperuma organized the University's Chemical Evolution lab and served as the principal researcher for the mission which sent the Viking to Mars. He will have the same role in the project which will send the Voyager I to Jupiter.

UMES ENROLLMENT ON STEADY DECLINE

Enrollment at the University of Maryland at Eastern Shore (UMES), continues to decline and remedies for the situation invariably center around the transfer of academic programs from the College Park campus to UMES or merging UMES with Salisbury State College.

A task force established in the spring of 1977 studied the feasibility of merging the two colleges on the eastern shore becuase neither was making advancements in terms of enrollment increases. But the Board of Regents rejected the idea of combining the predominately black UMES with the predominately white Salisbury State College.

The state higher education board voted in January to require the University to initiate plans to transfer academic programs to UMES to increase the enrollment. The plan also calls for the board to make recommendations on how to cut the high per pupil costs at UMES.

A previous suggestion was to move the agriculture division to the eastern shore, but that also met with opposition, especially from the state farm bureau. The large farmer's organization voted to oppose the porposed move because of the large cost involved; the bureau also said the current location of the school at College Park is better, due to easy access.

And B. Herbert Brown, chairman of the Board of Regents, said officials will not be intimidated into making impractical transfers.

The task force study, sought by Sheldon H. Knorr, state higher education commissioner, is also expected to devise a five-year plan to reduce UMES cost per student — which are now higher than those at any undergraduate school in the state.

The Board of Regents has approved five programs to be installed at UMES, but so far administrators have been doubtful about the implementation of the programs. The proposed courses of study include special education, hotel and restuarant management, enviornmental science and guidance and counseling, which would be the first graduate course of study offered at UMES.

A Board of Regents committee also suggested the school put in a veterinary school at UMES, but Knorr expressed skeptimism at the idea.

In the meantime, enrollment on the eastern shore campus continues to decline .

TOUGH SEASON FOR THE TERPS

It was a year, that despite its happy ending, University football coach Jerry Claiborne would probably like to forget. It was a year when Heisman Trophy hopes and major bowl game illusions turned to pipe dreams.

After winning its first game of the year, a 21-14 win over a very good Clemson team, the University dropped three straight. The Terps first fell to the visiting West Virginia, in a game which saw the the University battle back from a 24-0 deficit to fall just short at the end, 24-16.

The Terrapins next contest took them to University Park, Pa., where they were dealt another loss at the hands of Penn State, 27-9, on regional television.

The crushing blow, however, was a 24-20 loss to North Carolina State in Raleigh. It marked the first time in over twenty Atlantic Coast Conference games that a team opposing the University could sing its sardonic version of "A-men."

The season's fifth game marked the Terps movement back into the win column, as they defeated Syracuse, 24-10. The win proved very costly, however, as the Terps lost quarterback Mark Manges, who suffered a broken wrist.

The injury was the introduction to the final chapter in the three-year battle between Manges and Larry Dick for the starting quarterback berth.

Prior to this past season, Manges was the subject of an intense publicity hype as a "bonafide" Heisman trophy candidate. The wrist injury, however, rang midnight on Manges' hopes.

With Dick at the helm, The Terps won the next two, over Wake Forest and Duke, setting the stage for a contest with visiting North Carolina to decide the ACC title. The Terps scored first as Lloyd Burris raced 98 yards with an interception, but from then on it was all downhill as the Tar Heels belted the Terps 16-7.

The University won its next three games against no-names Villanova, Richmond and Virginia and very surprisingly was awarded a beth in the First Hall of Fame Bowl in Birmingham, Ala.

Behind the superior performance of Dick, receiver Chuck White and defensive tackle Charlie Johnson, the Terps routed Big Ten opponent Minnesota.

A happy ending to a not too happy season.

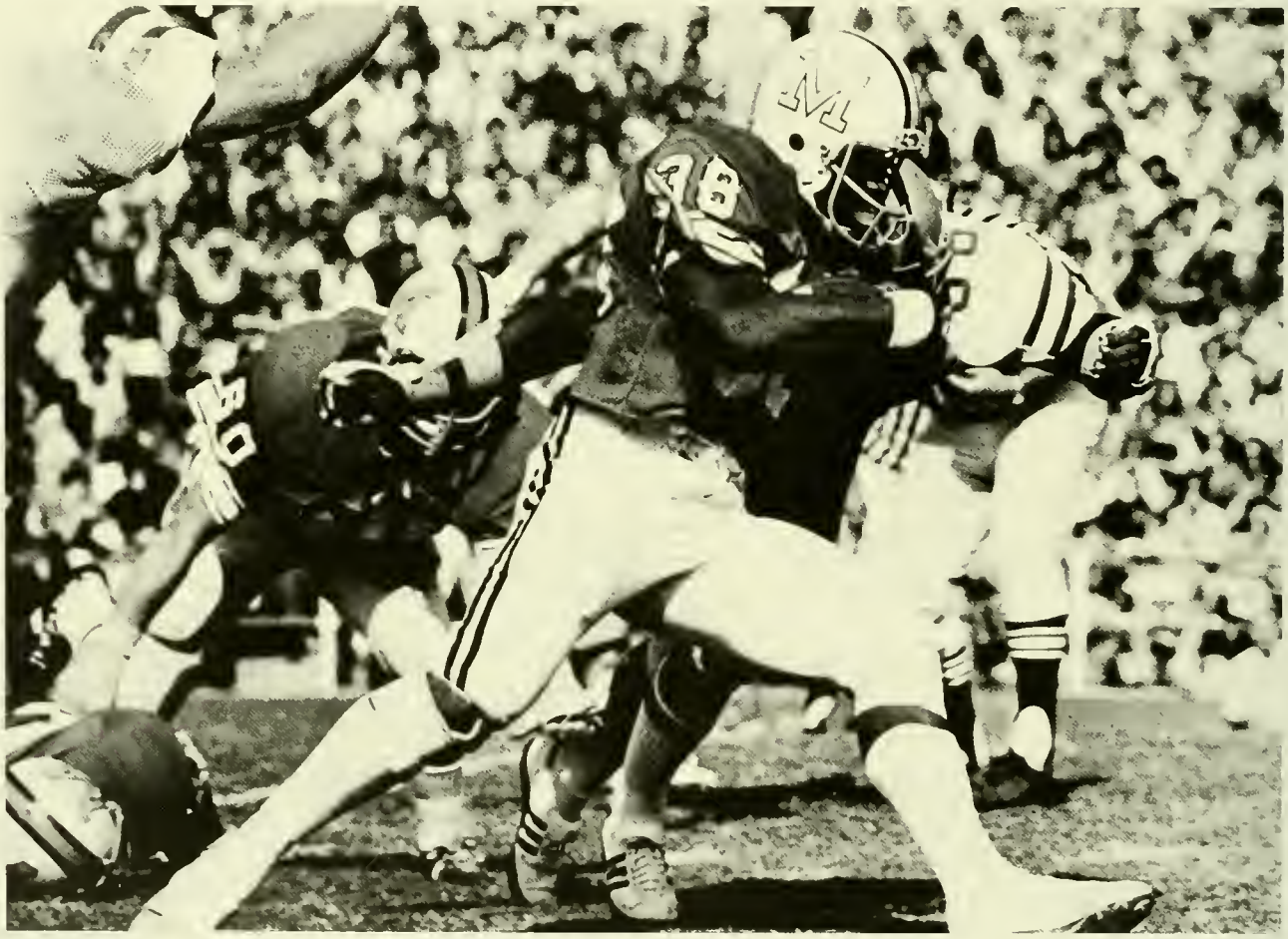

WAILING THE BASKETBALL BLUES

It was a year that simply wasn't supposed to happen to a Lefty Driesell-coached University basketball team. A team with a coach who for over seventeen years has won over sixty per cent of his games, and who has the most highly-recruited freshman in years, is not supposed to lose six of its first seven conference games.

But the team did. And their problems were not confined to the hardcourt.

Prior to the season, the Diamondback, the campus newspaper, and the Washington Star reported that four players, sophomore guards Jo Jo Hunter and Billy Bryant, sophomore forward John Bilney and junior center Larry Gibson, were on academic probation.

The reports created a stir as it involved the violation of the players freedom under the Buckley Amendment. The Buckley Amendment protects a student's right to privacy in the matter of grades. The violation is now the subject of a $70 million suit filed by the players against both papers and their reporters.

The team's troubles did not stop there. After losing its first three conference games, the squad was the subject of countless probings as to "what is wrong with Maryland's basketball team."

Following consecutive losses to North Carolina, North Carolina State and Notre Dame, unconfirmed reports stated that Driesell's job was in jeopardy.

Athletic Director James Kehoe denied the reports and Driesell himself tossed off the rumors as "the most ridiculous thing in the world."

But the unsettling effect still existed.

The same day that reorts of Driesell's possible firing came out, the coach dropped senior center and co-captain, Mike Davis, from the squad.

Davis' dismissal came one game after he refused to enter the State game with twenty-five seconds to play. Driesell refused to comment on the matter, saying "it is between Mike Davis and myself." Davis, in published comments referred to himself as "a scrapegoat" for the team's woes.

Following Davis' release, the Terps narrowly missed knocking eleventh-ranked Virginia, falling 66-64. After the game, Driesell stated that he believed that the team would come back and "not to count us out yet."

It seemed strange talk from a man who just three games earlier had said he couldn't wait for the season to end.

SENIORS

Abato, Lee Ann
Government

Abbott, William
History

Abrahams, Bobby
Government

Abramowitz, Amy
Business

Abramowitz, Gwen
Business

Absher, Jacquelyn
Secretarial Education

Adams, Shirletta
Radio and TV

Adderly, Michael
Business

Adelman, Jill
Hearing and Speech

Adolphsen, Jr. John
Aerospace
Engineering

Agyeman-Duah, Sam
Business

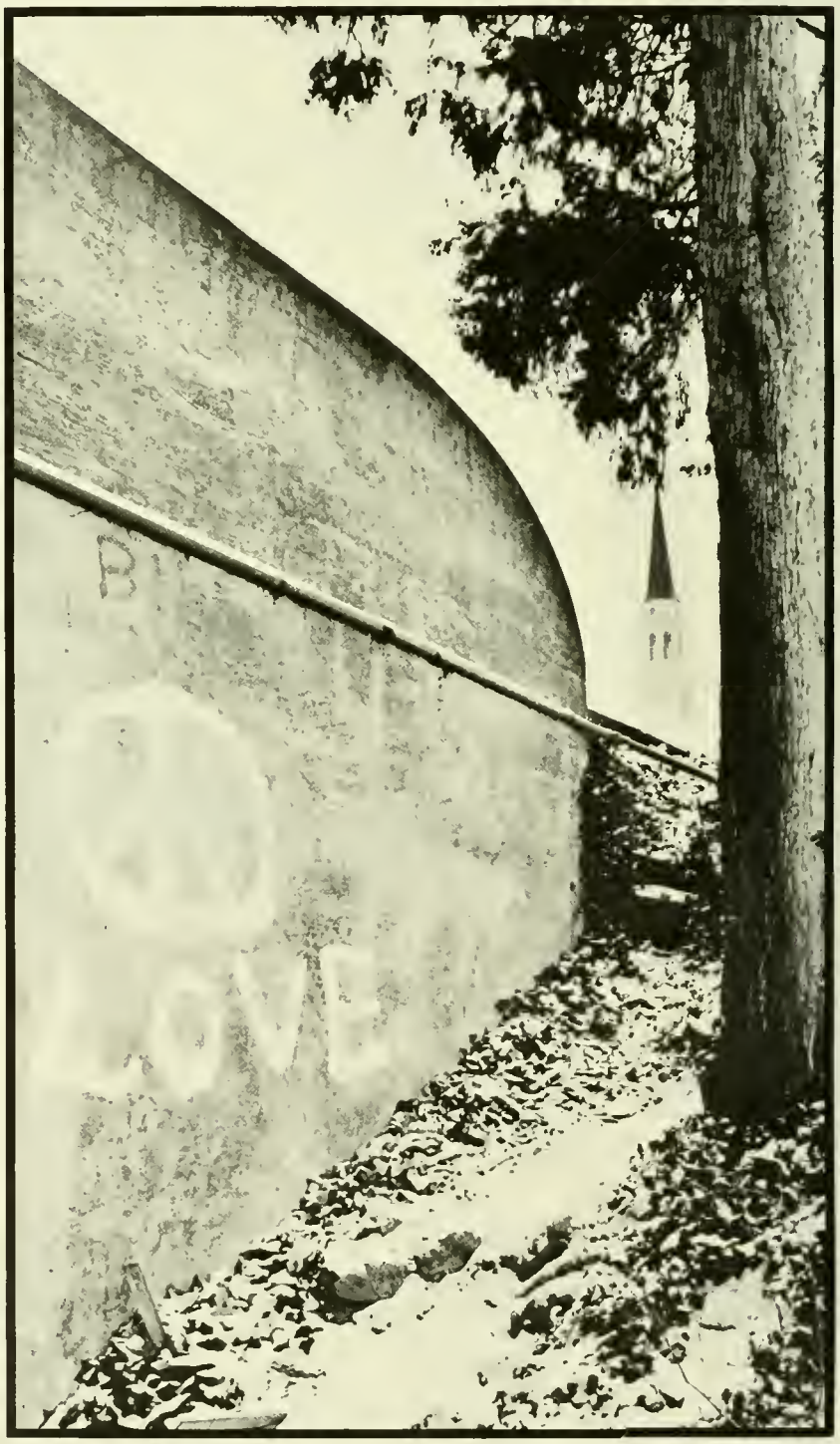

Ahlstrom, Nancy
General Studies

Akers, Sharon
Journalism

Akinasi, Joseph
Kinesiology

Albamonte, Elena
Government

Alexander, Andrea
Family Development

Alexander, Sandra
Business

Altman, Lisa
Criminology

Amsel, Holly
Applied Design

Anderson, Hugh
Agriculture

Andresen, Nancy
Kinesiology

Angle, William
Mechanical
Engineering

Anshell, Stewart
Psychology

Ansher, Alan
Chemistry

Appel, Gayle
Hearing and Speech

Aquilino, III, Joseph
Computer Science

Arbabi, Linda
Zoology

Arbin, Mel
Physical Education

Aris, Joyce
Applied Design

Arlauskas, Diane
Elementary Education

Armstrong, Janice
Hearing and Speech

Arrington, Jefferson
Individual Studies

Atelsek, Paul
Geology

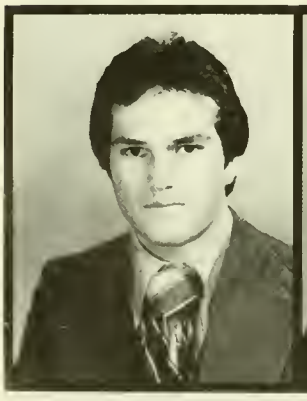
Atlman, Steven
Business

Auld, Theresa
Criminology

Axelrod, Jeffrey
Business

Back, Larry
Economics

Badger, Deborah
Speech

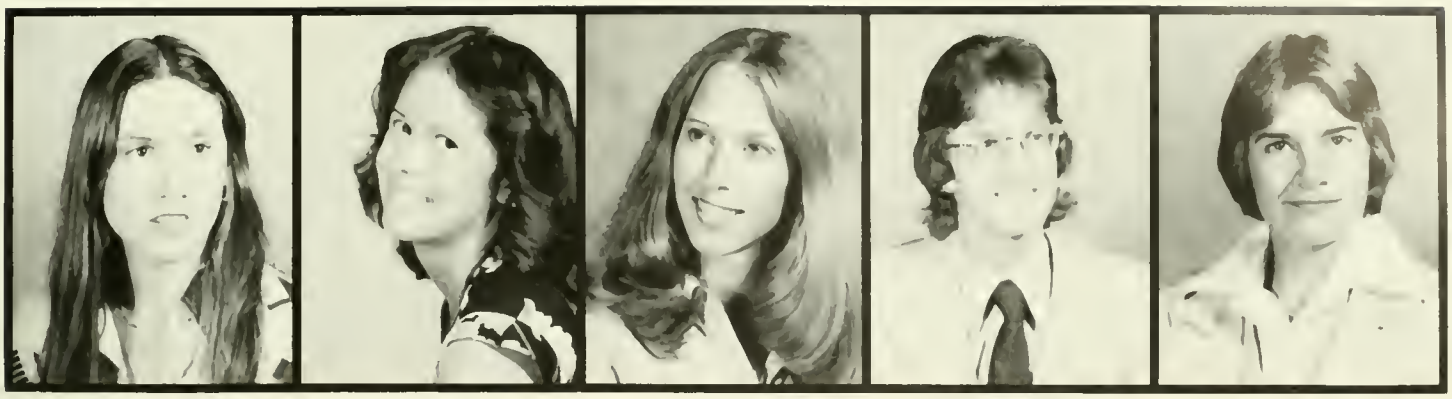

Baer, Stephanie
Sociology

Bailey, Mary Ann
Applied Design

Baird, Moria
Computer Science

Baker, Kevin
Government

Baker, Laura
Recreation

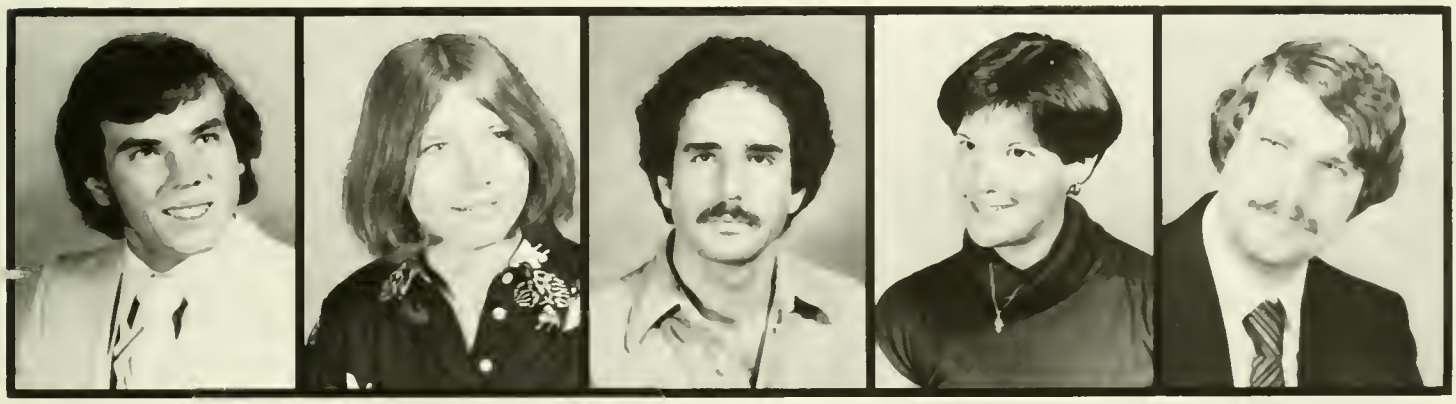

Banfer, Raymond
Zoology

Bangs, Karen
Recreation

Barber, Wayne
Biochemistry

Bardoff, Beth
Elementary Art Education

Barkley, Ralph
Government

Barnes, Susan

Barome, Patrizia
Chemistry

Bartley, Lisa
Government

Barwick, Helen
Recreation

Basamh, Bakr
Business

Basarah, Daria
Art History

Battersby, Alan
Business

Baverman, Alan
History

Beach, Glenn
Mechanical Engineering

Beard, Pamela
Government

Beauregard, Michael
Chemical Engineering

Beaver, Robert
Finance

Beck, Mary
Crafts

Becker, Lynn
Business

Beckert, Michael
Economics

Beckman, John
Business

Bell, Debby
Education

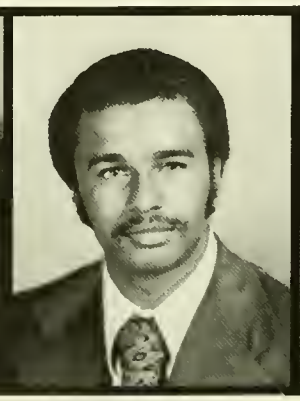

Bell, John
Business

Bell, Susan
Elementary Education

Beller, Nancy
Geography

Bender, Fern
Criminology

Bender, James
Mechanical Engineering

Benner, Patti
Criminology

Bennett, Sabata
Special Education

Benzinger, Sarah
Home Economics

Berger, Stephanie
Russian

Berlin, Karen
Hearing and Speech

Berman, Gail
Dramatic Art

Berman, Terri-Meg
Speech/Drama Education

Bernstein, Drew
Business

Bernstein, Lauran
Business

Bidle, Jeanette
Criminology

Bierer, Jeffrey
Government

Biess, Michelle
Business

Biron, William
Urban Studies

Bischoff, Susan
Consumer Economics

Blank, Lee
Resource Development

Blankenship, Blair
Business

Bleetstein, Barbara
Hearing and Speech

Block, Arleen
Business

Blum, Branden
Economics

Blum, David
Biology

Blum, Robin
Fashion Design

Blumberg, Lori
Business

Bobart, Kevin
Electrical Engineering

Bobrow, Sherry
Secondary Education

Boettcher, Kevin
Criminology

Bollens, Nita
Recreation

Bond, Stephen
Criminology

Bos, Leslie
Business

Bourne, Henry
Conservation

Bowers, Susan
Family Development

Boyd, Barbara
Family Development

Bradford, David
Chemical Engineering

Bradley, Neil
General Studies

Brady, Jr., Rupert
Psychology

Brain, Laurel
Business

Branch, Lauren
Systems Management

Branch, Richard
Business

Brandon, James
Government

 Maryland sports & activities photos courtesy of Photo Services, Annapolis Hall x 3911

Branson, Daryl
Journalism

Brashears, Michael
Business

Breeden, Paula
Fashion Design

Breger, Iris
Hearing and Speech

Brenner, Gail
Hearing and Speech

Bridge, Andrew
Radio and TV

Bridges, Leroy
Business

Brier, Meredith
Hearing and Speech

Briese, Mary
Kinesiology

Brinkley, Cassandra
Urban Studies

Briscoe, Naomi
English Education

Britt, Joan
Math/Psychology

Brock, Diane M.
Recreation

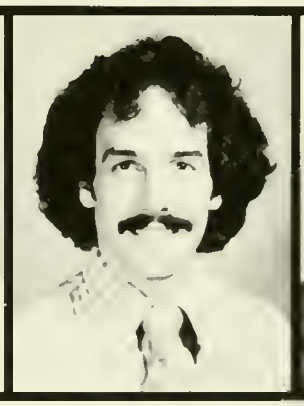
Bronrott, William
Speech

Brooks, Christopher
Music

Brooks, Jacqueline
Special Education

Brooks, Joyce
Hearing and Speech

Brooks, Martin
Journalism

Brown, Becky

Brown, Carol
Journalism

Brown, Gail
Dance

Brown, Kimberly
Radio and TV

Brown, Michael
Biochemistry

Brown, Sandra
Anthropology

Brown, Suzy
Sociology

Brubaker, Kathy
General Studies

Bryant, Jr., George
Physical Education Microbiolog

Buckel, Kerry
Family Development

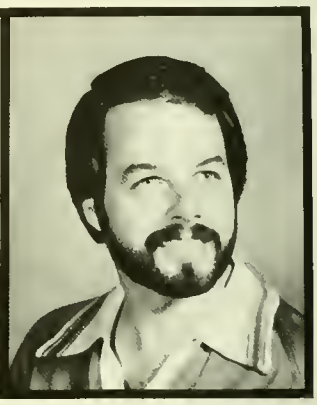

Bunker, Paul
Business

Burch, Christopher
Business

Burger, Karen
Geology

Burka, Diane
Secondary Education

Burke, Raymond
Economics

Busch, Linda
Radio and TV

Bustin, Mark
Microbiology

Butler, Cheryl
Kinesiology

Butler, Maureen
Textiles

Buzzi, Jill
Textiles

Caballero, Humerio
Spanish/Russian

Cable, Melissa

Calbi, David
Business

Caldara, Charlotte
Journalism

Calderone, Denise
Mathematics

Callahan, Michael
Zoology

Campbell, Barbara
Early Childhood Education

Canklin, Anne
Elementary Education

Cano, Leslie
Anthropology

Cantor, Sheryl
Journalism

Caporossi, Nello
Government

Carnahan, Diane
Special Education

Carroll, Nancy Lee
Elementary Education

Carson, Sotiria
Secondary Education

Carswell, Annie
Family Development

Carter, Diane
Criminology

Cascio, Horace
Electrical Engineering

Casselberry, Susan
Spanish/Portuguese
Language Literature

Casto, Beverly
Secondary Education

Caternor, Seth
Business

Cattaneo, Louise
Special Education

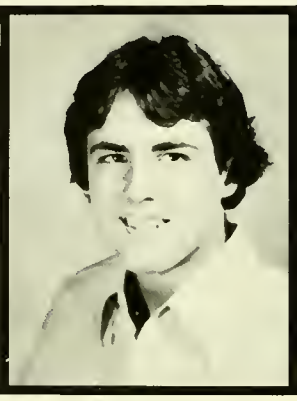
Cauceglia, Joseph
Business

Cavanaugh, Carol
Recreation

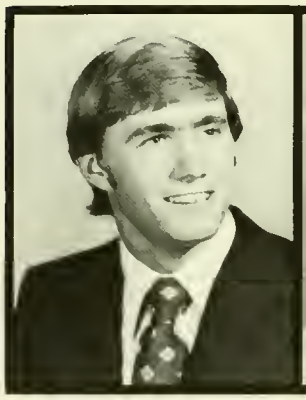
Chamberlain, Grover
Agriculture

Chambers, George
Physics

Chan, Carol
Business

Channel, Corrie
Special Education

Chapman, Jr., Curtis

Chazen, Joseph
General Studies

Chernev, Nancy
Radio and TV

Cheung, Christine
Computer Science

Chiert, Alyse
Biology

Chin, Steve
Mechanical Engineering

Chiosi, Christine
Zoology/Microbiology

Cho, Soon Im
Journalism

Choueiri, Chawky
Food Science

Christian, Sally
Hearing and Speech

Chrzanowski, Thomas
Electrical Engineering

Ciocci, Richard
Mechanical
Engineering

Claiborne, Jonathan
History/Business

Clancy, James
Applied Design

Clark, Leslee
Government

Clark, Regina
Speech

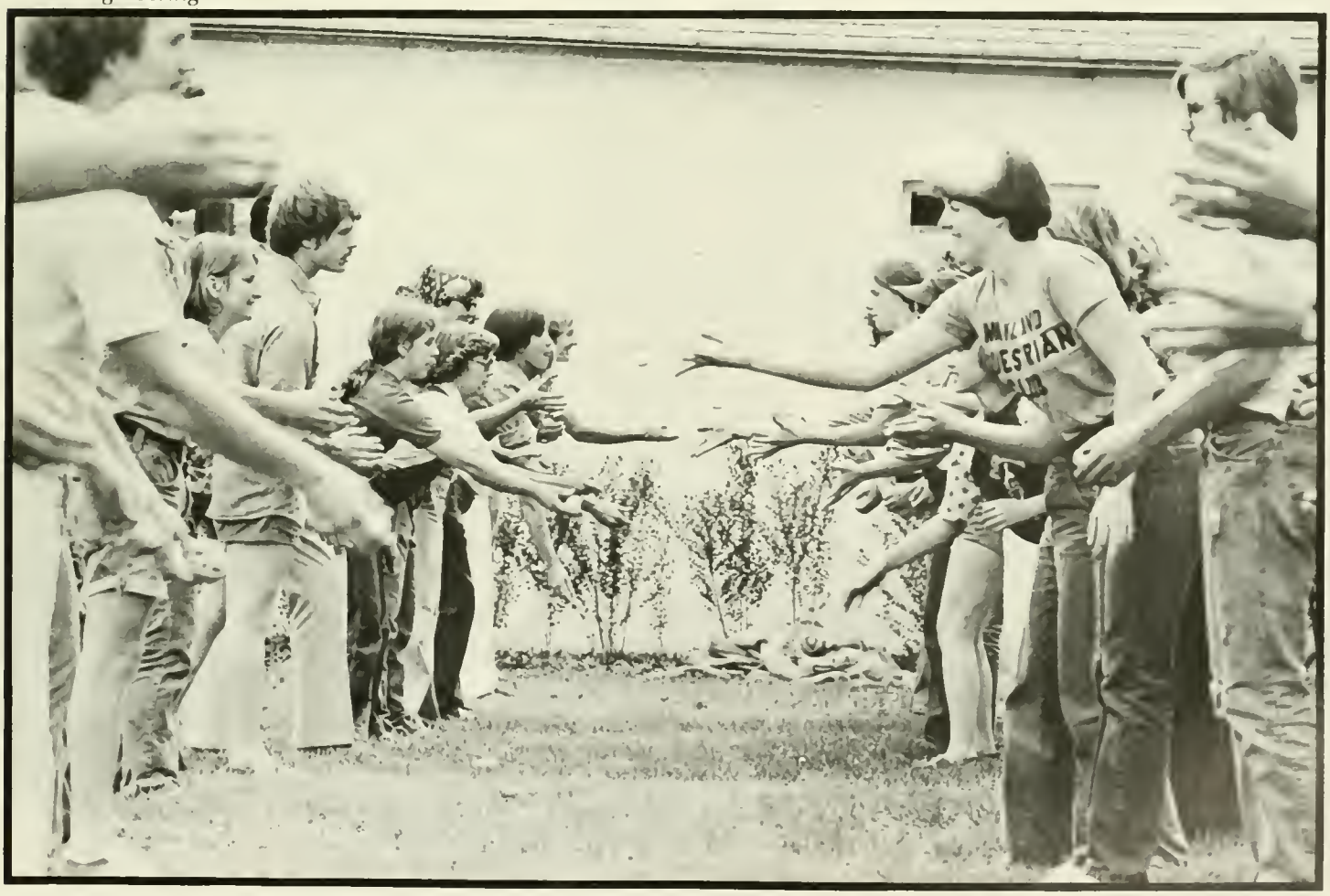

Clark, Christine
Special Education

Clatworthy, Glen
American Studies

Clayton, Jr., John
Government

Clemon, Jr., Bonnie
Special Education

Cohen, Alan
Journalism

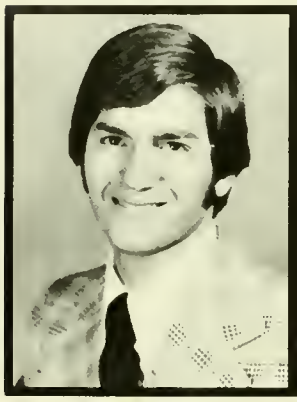
Cohen, Bruce
Business

Cohen, Cindy
Family Development

Cohen, Gary
Business

Cohen, Jane
Radio and TV

Cohen, Sandra
Art Education

Cohen, Steve
Recreation

Cohn, Robin
Criminology

Cokas, Dean
Radio and TV

Colbert, Janice
General Studies

Colby, Charles
Business

Collins, Charles
Zoology

Collins, Linda
Recreation

Colteryahn, Karen
Family Development

Colvin, Robert
Biology

Commander, Susan
Journalism

Commins, Victoria
Business

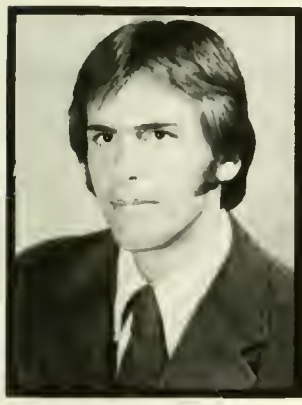

Conley, Dennis
Chemistry

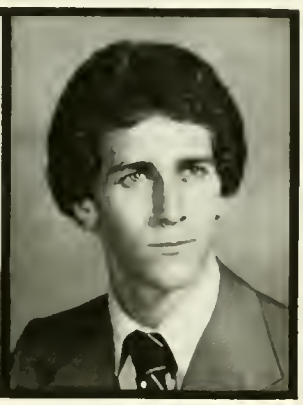

Conway, Thomas
General Studies

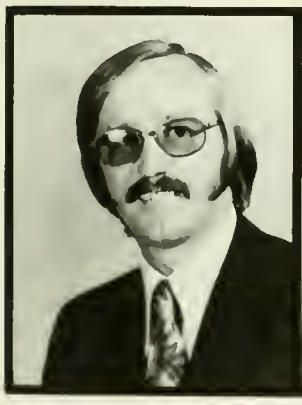

Cook, Richard
General Studies

Coonley, Robert
Economics

Coons, Margaret
Journalism

Cooper, Carol
Business

Cooper, Kevin
Law Enforcement

Cooperman, Cynthia
Botany

Coppel, Cathi
Dance

Cord, Tony
Business

Cornish, Howard
Zoology

Corridon, David
Government

Corwin, Jack
Business

Courpas, Charlene
Spanish

Cox, Robert
Business

Coyle, Jane
English

Crawford, David
Business

Crow, Roy
Agronomy

Crucetti, James
Psychology

Cubero, Jr., Timothy
English Education

Culliton, Richard
Radio and TV

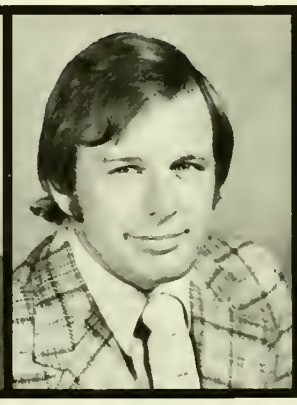
Cummings, Milton
Business

Cunningham, Janet
Russian

Curckack, Freda
Psychology

Curry, Wanda
Kinesiology

Cuthrell, Faith
English

D'Amico, Jack
Business

Dana, David
Business

Dangerfield, Yvonne
Elementary Education

Maryland sports & activities photos courtesy of Photo Services, Annapolis Hall x 3911

Dannaway, Samuel | Danson, Jr., John, History | Dantzler, Roane, Astronomy | Dapper, Robert, Zoology | Darnall, Kenneth, Law Enforcement

Daubner, Teri, Journalism | Davis, Catherine, Recreation | Davis, Donna, Individual Studies | Davis, Pamela, Music Education | Davis, Sherrie, Business

Davis, William, Microbiology | Davisson, Julie, Recreation | De Cenzo, David, Economics | Dechter, Alan, Zoology | Decker, Karen, Spanish

De Haven, Cordale, Business | Delanoche, Nimfa, Chemistry | De Lorenzo, Patricia, Health Education | De Mouy, Rosemary, Spanish | Demuro, Ronald, Electrical Engineering

Dennis, Patrick
Art

Denison, Peter
Radio and TV

Denny, Rhonda
Government

Depue, Michael
Chemistry

Dereney, Karen
Elementary Education

Derkay, Lori
Business

Desposito, Karen
Community Studies

Deutsch, Louis
Business

Deutsch, Susan
Hearing and Speech

Dietrick, Diane
Criminology

Dietrick, Irene
Administration

Dimaio, Joseph
Business

Dinan, Mary
English

Dinnel, Ellen
Psychology

Director, Ann

Dixon, Gail
Dance

Dixon, Patricia
Elementary Education

Do, Hoan Bich Thi
Business

Do, Tien
Business

Dobyns, Thomas
Business

Donegan, Jerry
Government

Donovan, Michael
Business

Donlan, Mildred
Special Education

Donoughe, Ruth
Animal Science

Dordick, Nancy
Hearing and Speech

Dorfman, Amy
Family Development

Dori, Joyce
Sociology

Dornbush, Wendy
Education

Dorwegt, Joe
Mechanical
Engineering

Dotson, Edna
Recreation

Doub, Ronald
Systems Management

Douglas, Sheila
Radio and TV

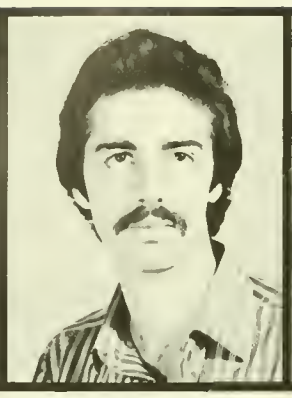
Douman, Argyrious
Phsyics/Astronomy

Dow, Lily
Journalism

Dowling, John
Business

Downing, Steven
Psychology

Draize, Donna
Sociology

Drew, Karen
Journalism

Dsazvwa, Joe
International Relations

Duba, Craig
Industrial Education

Duffy, Marion
Special Education

Dugan, Leslie
Psychology

Duggan, Daniel
Urban Studies

Duvall, Suzanne
Economics

Eddy, Stephen
Zoology

Edelson, Eve
Agronomy

Edgar, Kathy
Home Economics

Ehlers, Nancy
Recreation

Eller, Rhonda
Special Education

Ellis, David
Mechanical Engineering

Englehart, Joan
Hearing and Speech

Enzler, David
Physical Education

Embich, Jeanne
Elementary Education

Emerson, Nancy
Applied Design

Epps, Maurene
Criminology

Epstein, Joyce
Mathematics

Epstein, Kenneth
Business

Eisenstat, Iris
Textiles

Essenstab, Jeri
Special Education

Evans, Jack
Radio and TV

Failla, Jr., John
Business

Faktorow, Marci
Elementary Education

Farah, Kathleen
Applied Design

Farell, Nigel
Business

Farrell, Ed
Agriculture

Feeks, Joseph
Journalism

Feigeles, Michael
Business

Fellman, Karl
Agronomy

Felper, Jamie
Applied Design

Fink, David
Business

Finklestein, Robin
English

Fioramonti, Nancy
Business

Firtag, Marcia

Fishbein, Debra
Business

Fisher, Mark
Psychology

Fitzgerald, Mike
Kinesiology

Flora, Darryl
Business

Flowers, Jan
Applied Design

Flynn, Christopher
International
Relations

Foland, Elise
Hearing and Speech

Forman, Janet
Spanish

Forrest, Allen
Business

Fortenberry, Kathleen
Family Development

Fouch, Barbie
Psychology

Fox, David
Business

Fox, Kenneth
Business

Framm, Rhonda
Science Education

Frank, Karen
General Studies

Frank, Marjorie
Radio and TV

Frankel, Scott
Business

Frederick, Kathy
Elementary Education

Freeman, Carol
Chemistry

Friedlander, Robert
Business

Friedman, Steven
Business

Frandsen, Peter
Business

Fushner, Gail
Zoology

Gaines, Julia
Journalism

Gall, Robert
Fire Science

Gallas, Thomas
Business

Gallerizzo, Carmela
Home Economics

Gallerizzo, Pete
Civil Engineering

Gamble, Scott
Applied Design

Galmeijer, Eileen
Agriculture

Gamper, Robert
Agronomy

Gangi, Frank
Radio and TV

Garbis, Wendy
Fashion Design

Gardiner, Sandy
Hearing and Speech

Garofalo, Cathy
English

Gasn, Billy
Criminology

Gerecht, Mike
Urban Studies

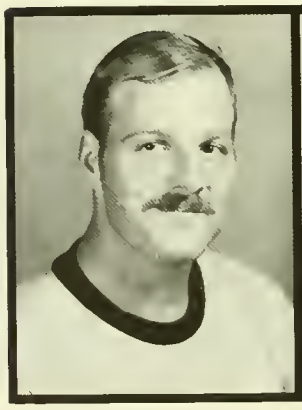
Gerhart, Kenneth
Government

George, Joseph
Economics

Gessler, Robert
Zoology

Gewirz, Bruce
Physics/Astronomy

Giacometti, Andrea
Psychology

Giamartino, Juliet
Spanish

Gies, Jr., Donald
Business

Gilstrap, Teresa
Elementary Education

Gindes, Stephen
Business

Gisser, Nancy
Business

Glantz, Ilene
Applied Design

Glazer, Harry
Government

Gleason, Peter
Business

Glixon, Scott
Electrical Engineering

Glumac, Linda
Elementary Education

Goebel, Susan
Elementary Education

Goetz, Wendy
Home Economics
Education

Goldberg, Beth
Business

Goldberg, Charles
Business

Goldstein, Marsha
Hearing and Speech

Goll, Anita
Zoology

Gooden, Deborah
Physical Education

Goodson, Ellen
Elementary Education

Gottdenker, Glenn
Business

Gottshall, Beverly
Hearing and Speech

Gougtt, Diane
Special Education

Grace, Lynn
Dietetics

Grafton, Andrew
Radio and TV

Gragnani, Julia
Law Enforcement

Graham, Paul
Sociology

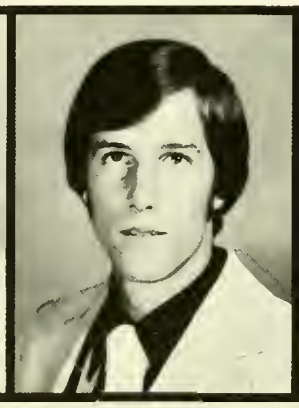
Grant, Conrad
Physics

Grantham, Patricia
Chemistry

Gray, Luise
Psychology

Gray, James
Special Education

Green, Deirdre
Criminology

Green, Donna
Journalism

Green, Francis
Business

Greenhouse, Robin
Individual Studies

Greene, Lisa
Health Education

Greenstein, Daniel
Government

Gregory, Deborah
Sociology

Gross, Edward
Government

Gross, Helen
Administration

Gross, Lisa
Business

Ground, Kimberly
Special Education

Grubman, Stewart
Business

Guentner, Susan
Business

Gutridge, Dean
Business

Gwinn, Anne
Law Enforcement

Hahn, David
Electrical Engineering

Hakkarinen, Ida
Meteorology

Hall, Cherlyn
Geography

Hall, III, Howard
General Studies

Halle, Gail
Geography

Hamada, Carol
Art Education

Hambler, Sandy
General Studies

Hamian, Mohammad
Government

Hamilton, Kimberly
Outdoor Recreation

Hancock, Karen
Chemistry

Hankin, Cynthia
Hearing and Speech

Hanna, Mary
Special Education

Hanson, Susan
Anthropology

Harmon, Lauretta
Applied Design

Harrigan, Elaine
Radio and TV

Harris, Kenneth
Business

Harris, Richard
Government

Harris, Robert
Recreation

Hatch, Cary
Applied Design

Hartman, Laurie
Art Education

Hawkes, Christie
Biology

Hay, James A.
Business

Haynes, Michelline
Criminology

Headley, Shirley
Elementary Education

Heibein, Stephen
Engineering

Heitmuller, Carol
Textiles

Heller, Christian
Business

Hennessee, Byrd
Mechanical
Engineering

Henretty, Cheryl
Speech

Henry, Paula
Business

Herbert, Bob
Business

Herfort, Nancy
Applied Design

Herman, Robyn
Applied Design

Hess. Carol
Law Enforcement

Hessler, Susan
Textiles

Hickman, Bradd
Business

Hidalgo, Marietta
Zoology

Hidalgo, Violetta
History

Higgins, Patricia
Chemistry

Hilliard, Karen
Math/Statistics

Himelfarb, Daniel
Business

Hinman, Cynthia
Biology

Hirsch, Marla
History

Hixson, Susan
Applied Design

Hockaday, Cheryl
Hearing and Speech

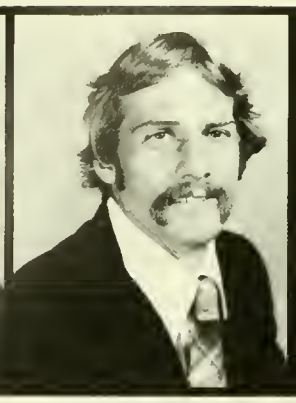
Hocknell, William
Law Enforcement

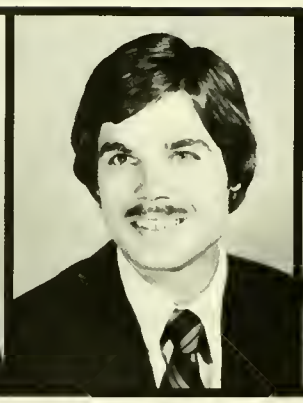
Hodge, Christopher
Business

Hoff, Marcella
Special Education

Hoffman, Mark
Civil Engineering

Hoffman, Peter
Zoology

Hoffmaster, Jr., David
Animal Science

Hogan, David
Physical Science

Holeva, Lee
Electrical Engineering

Holloman, Karen
Psychology

Hollis, Charles
Business

Holmes, Nancy
American Studies

Holt, John
Botany

Holthaus, Roberta
Special Education

Hoover, Brenda
Food Science

Hopkins, Thomas
Agronomy

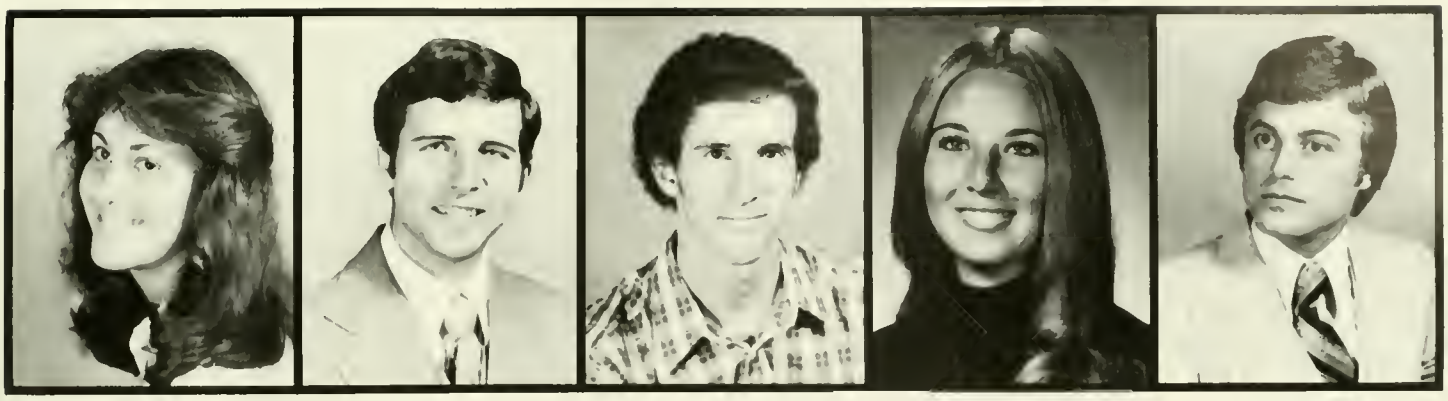

Hoppenstein, Anne
Interior Design

Horak, Jr., Hobbs
English

Horlick, Robert
Microbiology

Horne, Janet

Horn, Anthony
Business

Housley, Susan
Government

Hovaker, Carla
Hearing and Speech

Hughes, II, Donald
Business

Hughes, Estelle
Elementary Education

Hunt, John
Law Enforcement

Hurt, Lynn
Psychology

Huston, Amanda
Government

Hutcheson, Don
Mechanical Engineering

Incarnato, Elena
Animal Science

Ing, Lily
Textiles

Ingle, Michael
Business

Ingram, Lee
Conservation

Ironfield, Susan
Government

Irwin, Jr., John
Electrical Engineering

Issac, Sharon
Family Development

Jaeger, Brad
Chemistry

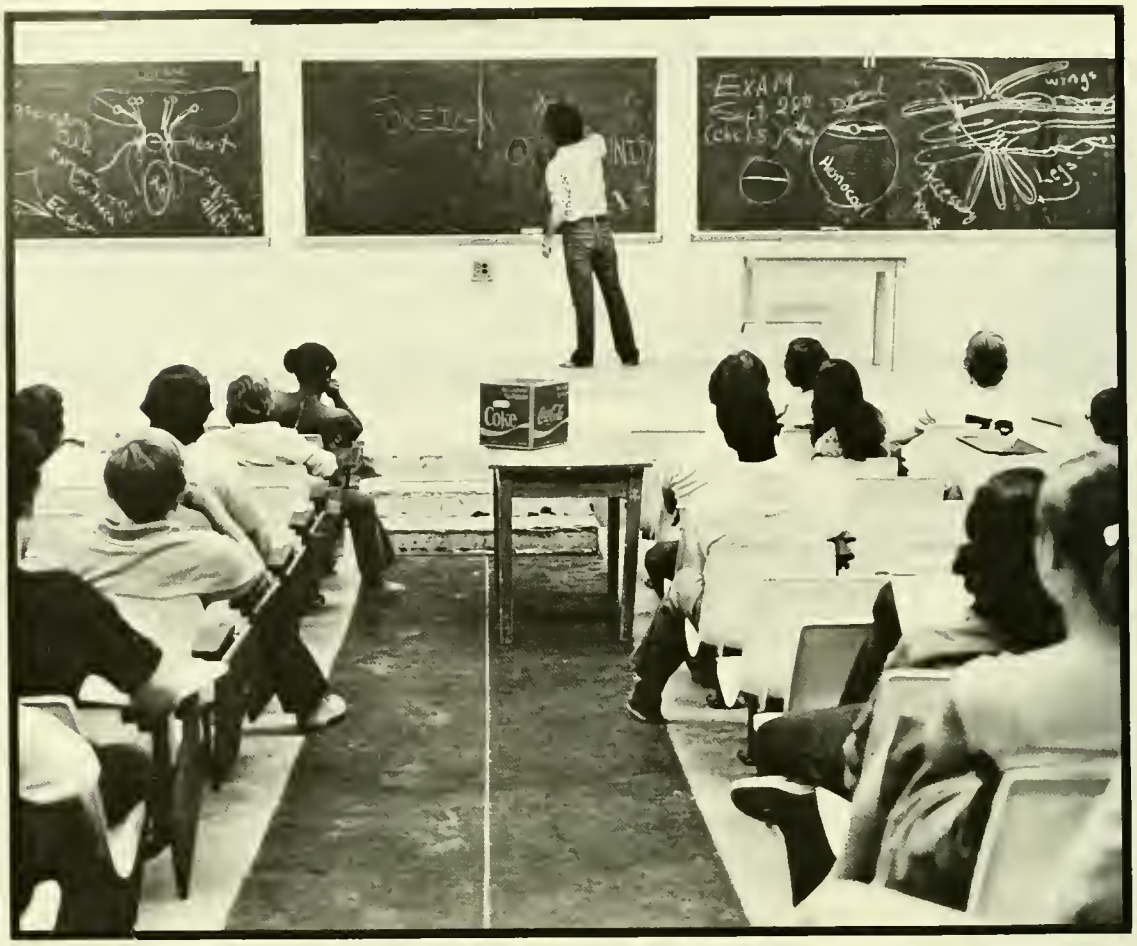

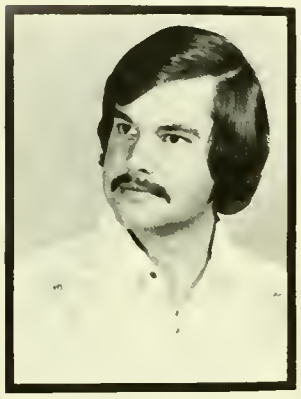

Janiga, Anthony

Jansen, Michael
Business

Janus, Rosemary
Dance

Jennings, William
Business/Psychology

Jerabek, Debra
Elementary Education

Johns, Melaney
Elementary Education

Johnson, Charles
Economics

Johnson, Harold
Business

Johnson, Jean
Secondary Education

Johnson, Michelle
Journalism

Johnston, Joy
Business

Jones, Charles
Radio and TV

Jones, Jacqueline
Distributive Education

Jones, Marva
Special Education

Jones, Michael
Business

Jones, Thomas
Business

Joseph, Marla
Botany

Judge, Susan
Business

Kahan, Sherri
Health

Kahla, Paul
Industrial Education

Kahler, Mary
Library Science

Kahm, Alice
History

Kahn, Ilene
Government

Kallal, Larry
Recreation

Kallal, Steve
Resource Management

Kaluzienski, Kenneth
Government

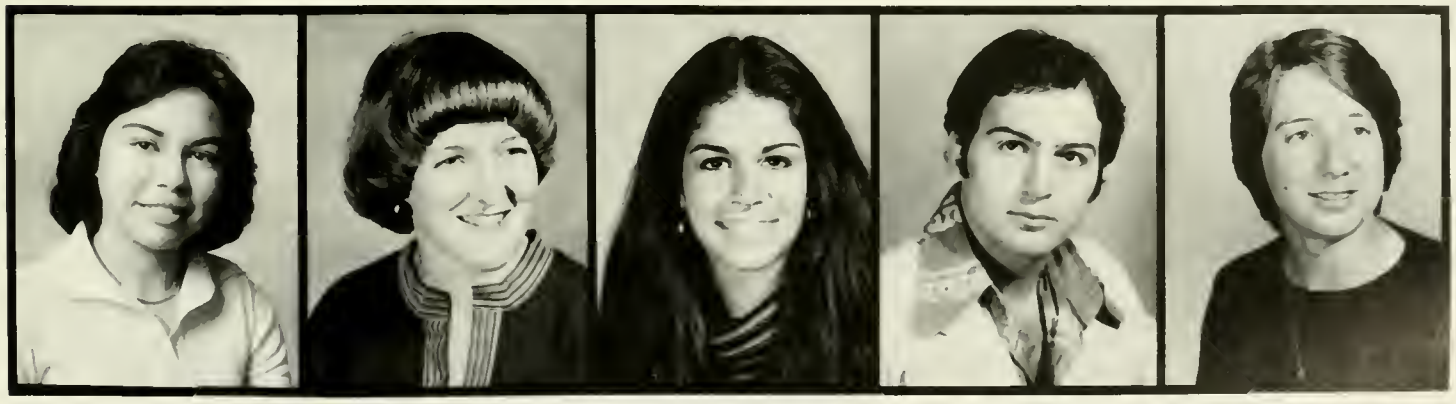

Kaper, Elira
Music Education

Kaplan, Jana
History

Karabetsos, Kathy
Interior Design

Karbassafshar, Majid
Nuclear Engineering

Karp, Kathy
Special Education

Karson, Janet
Business

Kash, Marion
Administration

Kassin, Jodi
Urban Studies

Katz, Ronald
Government

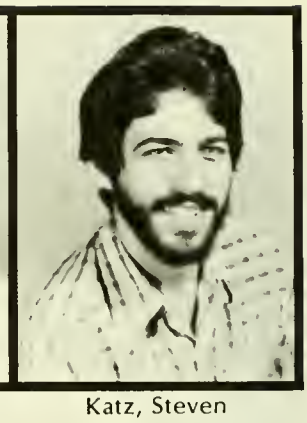
Katz, Steven
Business

Keen, Sheila
Studio Art

Keith, Cynthia
Music

Keith, Scott
Zoology

Kelber, Steven
Government/
Chemistry

Kelley, Kathryn
Horticulture
Education

Kendzejeski, Mary
Textile Marketing

Kennedy, Doug
Business

Kern, Catherine
Applied Design

Kessler, Dale
Recreation

Kessler, Geri
Business

Keyes, Cheryl
Journalism

Keys, Charles
Business/Sociology

Kiatlertpongsa, Tawat
Civil Engineering

Kidd, Rosemary
Fashion Design

Kilgore, Janice
Music

Kim, Eun Ok
Arts

King, Mary
Textiles

King, Robert
Computer Science

Kirby, Hughlett
Government

Kirshbaum, Randi
Business

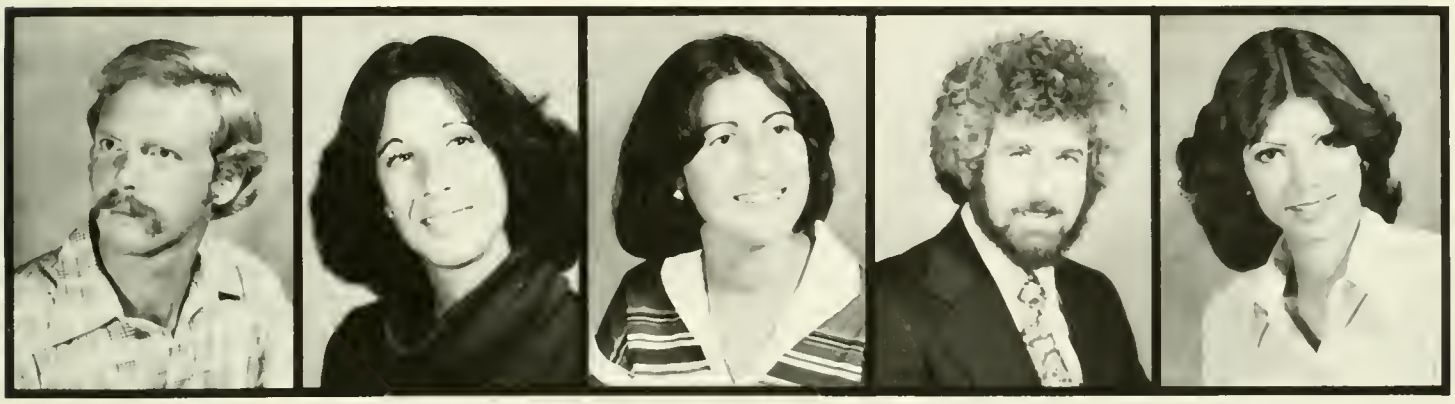

Klages, Mark
Transportation

Klein, Carol
Special Education

Klein, Laurie
Psychology

Klein, Steve
Business/Economics

Klosky, Eileen
Applied Design

Knapstein, Peter
Business

Knestout, Janice
Journalism

Knoblett, Janice
Elementary Education

Koehler, Alan
Business

Koehler, Annette
Law Enforcement

Kolker, Rich
Journalism

Kominsky, Stephen
Biology

Kouchoukos, David
Chemical Engineering

Koval, Paula
English

Kraft, Charles
Business

Kramer, Andrew
Zoology

Krantzow, Caryl
Applied Design

Kratz, Charlene
Library Science

Kravitz, Arlene
Criminology

Krebs, Susan
Business

Kremnitzer, David
Geography

Krocheski, Theodore
Music Education

Krumke, Melissa
Special Education

Krupsaw, Susan
Recreation

Kulezyski, Mary
Special Education

Kurman, Vicki
Journalism

Kurzmiller, Janice
Special Education

Kushmeider,
Rosemarie
Economics

Laffitte, Brigette
Design/French

Lagana, Mary
Elementary Education

Lambert, Normane
Law Enforcement

Lana, Lorie
Animal Science

Landesman, Madeline
Animal Science

Lansman, Linda
Applied Design

Lawless, Kathleen
Animal Science

Lawrence, Antonell
Physical Education

Lawrence, Barbara
Hearing and Speech

Lawrence, Richard
Business

Lazarus, David
Journalism

Leacock, Elizabeth
Recreation

Leader, Leslie
Government

Leahy, Robert
Business

Lee, April
Law Enforcement

Lee, III, Henry
Electrical Engineering

Lee, JoAnne
Business

Lee, Ronald
Electrical Engineering

Lee, Susan
Elem. Education/
Library Science

Lefter, Dianne
General Studies

Lehr, Sherri
Family Development

Leon, Chuck
Mechanical
Engineering

Leonard, Brenda
Criminology

Lerner, James
Business

LeRoux, Pamela
Elementary Education

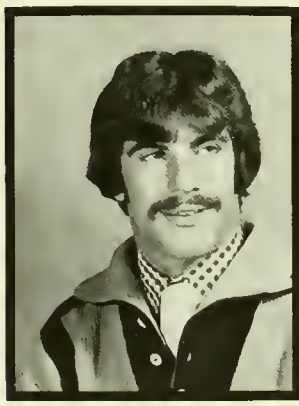
Levengood, Kevin
Journalism

Levine, Barbie
Elementary Education

Levine, Cindy
Pyschology

Levine, Mark
Computer Science

Levine, Nanette
History

Levine, Richard

Levitt, Hal
Electrical Engineering

Levy, Andrew
Urban Studies

Lewinter, Mark
History

Lewis, Hugh
Psychology

Lewis, Richard
Architecture

Lewis, Robin
Hearing and Speech

Leibman, Jeff
Government

Liddell, Mischelle
Horticulture
Education

Liebel, Michael
Business

Lieberman, Wendy
Elementary Education

Liederbach, Marijeanne
Dance/Kinesiology

Light, Wendy
Journalism

Lily, Joel
Business

Lindsey, Teresa
Applied Design

Linehan, Rob
Geography

Linthicum, Diane
Applied Design

Lipousky, Alice
Law Enforcement

Lite, Nancy
Hearing and Speech

Litman, Anne
Speech

Litt, Mindee
Elementary Education

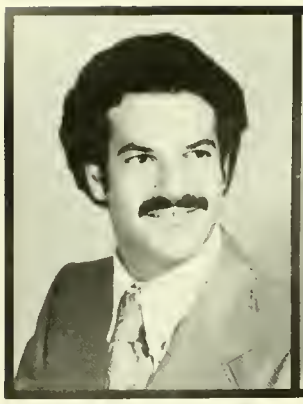

Lobel, Michael
Psychology

Lochner, Ruth
General Studies

Locraft, Robert
Business

Long, III, Arlie
Electrical Engineering

Long, Lisa Anne
Dance

Long, Michael
Business

Lopez, Maria
Chemistry

Lorber, Linda
Art Education

Lowe, Valerie
Biochemistry

Lowenthal, Howard
Criminology

Luterman, Enid
Government

Luther, Teresa
Sociology

Lyons, Kimberly
Home Economics

Lyn, Fred
Chemical Engineering

Machlan, Joannah
General Studies

Maiewski, Mark
Business

Maloney, Sandra
Microbiology

Mangum, Jacqueline
Government

Mann, Philips
Music

Manoff, Mark
Business

Mantegna, Steven
Business

Mapou, Robb
Electrical Engineering

Mapp, Hilary
Journalism

Marchel, Janet
General Studies

Marcinik, Mark
Architecture

Marder, Charles
Psychology

Morganthau, Ricky
Criminology/
Sociology

Marlin, Deborah
Applied Design

Marker, David
Mathematics

Marks, Marjory
Hearing and Speech

Marsden, Alma C.
Elementary Education

Martin, Everett
English

Martin, Scott
Applied Design

Massey, Mark
Zoology

Mathews, Louise
Hearing and Speech

Matthews, Mirian
Special Education

Matthews, Roxanne
Elementary Education

Mavritte, Andre
Spanish

Mazer, Susan
Applied Design

Mazzanti, Chris
Radio and TV

Mazzanti, Sabina
Journalism

MacCallum, Diane
Nutrition

MacKeever, Duncan
Biochemistry

MacKenzie, Laura
Business

McAdoo, Douglas
Business

McAulay, Jane
Business

McCall, Clifford
Economics

McCarthy, Maureen
Special Education

McCoy, Laura
Hearing and Speech

McCoy, Nancy
Textiles

McDaniel, Rhonda
Radio and TV

McDonald, Patrice
Criminology

McDonough, Karen
Journalism

McGee, Jr., Harry
Business

McGill, Pamela
Journalism

McGinniss, Roderick
Business

McGowan, Maureen
Home Economics
Education

McKenzie, Vashti
General Studies

McKinney, Lorraine
Business

McLaren, Brian
English

McManus, Maureen
Recreation

McNair, Judy
Family Development

McNally, Michael
Business

McNally, Ronald
Food Science

McPherson, Janice
Recreation

McShea, Jude
English

Mead, III, Stanton
Business

Meadows, Ralph
Industrial Education

Meckler, Harold
Chemistry

Medeiros, Carlos
Economics

Meirer, Stephen
Business

Melone, Diane
Zoology

Memarbushi, Farah
Interior Design

Mentz, Mary Ellen
Kinesiology

Mercado, Raul
Civil Engineering

Merchant, Emely
Agricultural
Education

Merron, Jean
Family Development

Merron, Gary
Business

Mesa, Kristin
Dance

Metzbower, Susan
Business

Meyer, Angela
Horticulture

Meyer, Jeffrey
Government

Michaleo, Marian
Special Ed.

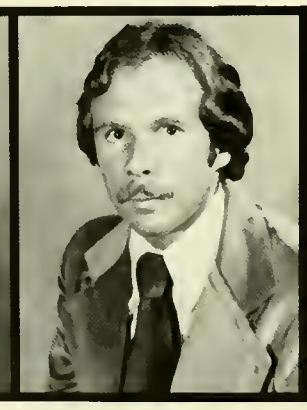
Miles, David
Architecture

Miliman, Howard
Government

Miller, Barbara
Botany

Miller, Ilene
Elementary Education

Miller, Lynn
Biology

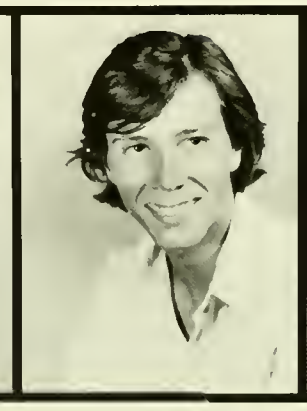
Miller, Randy
Business

Miller, Sara
Microbiology

Miller, Sheryl
Criminology

Mills, Pamela
Dietetics

Mills, Tatiana
Interior Design

Mizell, Bradd
Industrial Education

Mirin, Kathleen
Journalism/French

Mitchell, Susan
Horticulture

Modzel, Vicki
Special Education

Moldow, Leslie
Architecture

Mole, Susan
Journalism

Moller, Diane
Applied Design

Molz, Linda
Elementary Education

Molz, Steve
Zoology

Montague, Jr., Jeremiah
Chemistry/Arts

Mooney, John
Chemical Engineering

Moore, Deborah
English

Moore, Stephanie
Animal Science

Morgan, Carol
Psychology

Morin, Jack
Business

Morin, Maria
Special Education

Morris, Charles
Business

Morris, Vivian
Journalism

Morrison, Maxine
Special Education

Morrison, Rebecca
Agronomy

Mosedale, Dianne
Library Science

Moss, Debbie
Applied Design

Moten, Shawn
Journalism

Motzno, Debbie
History

Moy, Linda
Family Development

Moyer, Judith
Journalism

Mudrick, Terry
Systems Management

Muldoon, Maureen
Hearing and Speech

Mullin, William
English

Munson, Janete
Computer Science

Muntjan, Paul
Business

Murdock, Juanita
Physical Education

Mushel, Wanda
Journalism

Nachman, March
Business

Nadeau, Elizabeth
Sociology

Nadel, Susan
Family Development

Narode, Karen
Family Development

Nasca, Anthony

Naylor, Jr., Allen
Transportation

Negrin, Arthur
Business

Nettles, Maria
Economics

Neufeld, Deborah
Public Administration

Nicholas, Kevin
Agriculture

Nicolaisen, Barbara
Business

Nekritz, Jon
Civil Engineering

Noel, Nicki
Elementary Education

Noon, Mary
Textiles

Norken, Harold

Nosser, Debi
Animal Science

Nurkin, Joann
Dietetics

O'Brian, Maggie
General Studies

O'Connell, Jean
Consumer Economics

O'Connell, Jeanette
Business

O'Connell, Kevin
Economics

O'Donnell, Pat
Family Development

O'Neill, Alison
Journalism

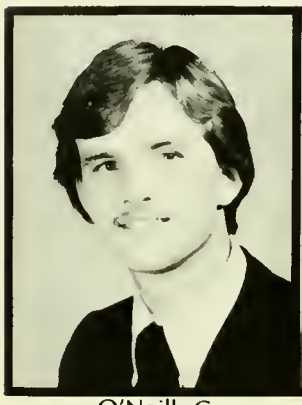
O'Neill, Gary
American Studies

Okas, Robert
Electrical Engineering

Olszewski, Robert
Mechanical
Engineering/Zoology

Oneson, Ruth
Zoology

Ong, Kim
English

Oring, Jeff
Business

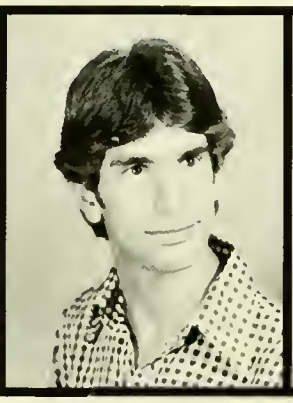
Oseroff, Ed
Urban Studies

Oshinskie, Denise
Dental Hygiene

Ossip, Joy
Family Development

Overmyer, Larry
Business

Overton, Ronald
Mechanical
Engineering

Owen, Kenneth
Secondary Education

Owings, Karen
Interior Design

Packett, Jim
Criminology

Packheiser, Rita
Speech

Padilla, Fernando
Zoology

Page, Faith
Family Development

Paitison, Janet
Horticulture

Palmer, Winsome
Accounting

Panagos, Andrew
Zoology

Pannucci, Valerie
Government

Pantuso, Cathy
Home Economics
Education

Papagjika, Spiro
Accounting

Parker, Elizabeth
Elementary Education

Parker, Betsy
Criminology

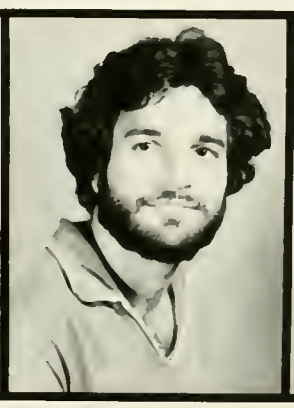
Parker, Steven
Zoology

Passori, III, Alfred
Advertising

Patrick, Dianne
English

Patterson, Carla
Physical Education

Patterson, Susan
Special Education

Paul, Martin A.
Systems Management/
Business

Paul, Ronnie
Business

Pearl, Gale
Dietetics

Pearlman, Jane
English

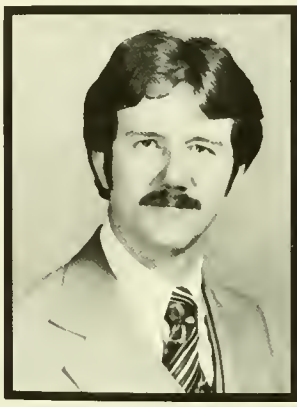

Peck, Michael
Physcis

Pell, Gail
Elementary Education

Pendergraph, Janet
Business

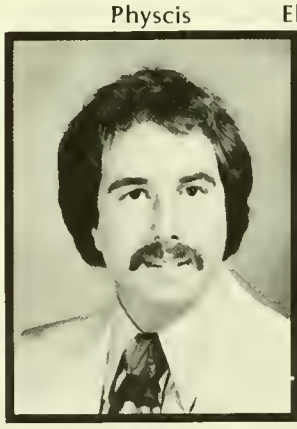

Penn, Jeffrey
Radio and TV

Pennington, Ronald
Business

Peoples, Barry
Business

Perkins, Nancy
Home Economics
Education

Perloe, Shelley
Individual Studies

Perry, Glenda
Psychology

Perry, Marilyn
Science Education

Peterson, Peggy
Botany

Pettis, Renee
Journalism

Pfarr, Michael
Civil Engineering

Pham, Minh
Microbiology

Phelps, Bob
Radio and TV

Philbin, Patricia
Horticulture

Phoebus, Gary
History

Pierson, Alecia
Elementary Education

Pine, Martin
Business

Pittman, Lynn
Special Education

Plater, Marsha
Zoology

Poisson, Robert
Government

Pollett, Leigh
Government

Pong, Eugene
Chemical Engineering

Pope, Lincoln
History/Geography

Porter, David
Architecture

Porter, Peter
Criminology

Portnoy, Donna
Elementary Education

Postal, Charles
Business

Potter, Stephen
Agronomy

Powell, Jr., Clayton
Government

Powell, John
Business

Powell, Lynne
Elementary Education

Powell, Pam
Physical Education

Powell, Patricia
Recreation

Powell, Robert
Criminology

Poyd, Kenneth
Horticulture

Price, Jacelyn
Physical Education

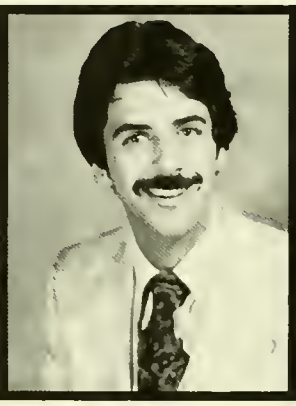
Prince, Andrew
Business

Prior, George
Business

Prissman, Elliott
Business

Pristoop, Flora
Psychology

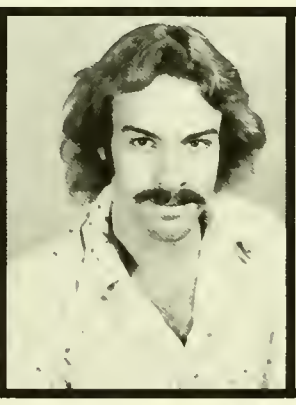
Pritchard, John
Economics

Proper, Deborah
English

Prosise, Michael
Speech

Puhl, Michael
Business

Quilter, Robert
Architecture

Quittman, Debi
Family Development

Rabin, Judy
Individual Studies

Raffensperger, Karen
Radio and TV

Raffie, Debbie
Hearing and Speech

Rahn, Donald
Business

Ramage, Mark
Mathematics

Randall, Sharon
Recreation/Botany

Randolph, Sheila
Business

Ranghel, Blanca
Systems Management

Ravick, Amy
Secondary Education

Ray, Laura
Business

Rayman, Karen
Criminology

Re', Debra
Biology

Reamsnyder, Craig
Government

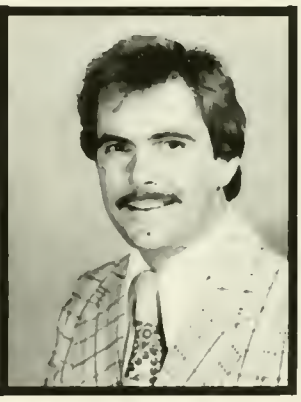

Reaves, John
Business

Reba, Lori
Criminology

Reese, Sheryl
Special Education

Regenstein, Barry
Business

Reich, Deborah
English

Reich, Thomas
Animal Science

Reichel, Louis
Chemistry

Reid, Jr., James
Business

Reinoldi, Jane
Hearing and Speech

Reitwiesmer, Dorothy

Remus, Michael
Business

Renrick, Robin
Radio and TV

Rentz, Carol
Special Education

Reynolds, Gwendolyn
Journalism

Rhodes, Tammy
Government

Richardson, Karen
Education

Ridpath, Mary
Textiles

Rienzo, Phyllis
Health

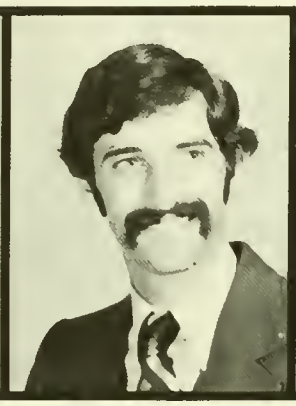
Riley, Frank
Philosophy

Riley, Michael
Business

Rinard, Cathy

Ring, Donald
Business

Ritter, Karen
Chemistry

Rivera, Louis
Radio and TV

Robbins, Nancy
Radio and TV

Roberts, Allan
Business

Roberts, Angela
Textiles

Roberts, Denise
Business

Roberts, Kevin
Systems Management

Roberts, Randall
Journalism

Roberts, Sharon
Journalism

Roberts, Sharon
Sociology

Robinson, Curtis
History

Robinson, III, William
Journalism

Rodeffer, Kathy
Music Education

Roderick, Diane
Art Education

Rodriguez, Roberto

Rodriguez, Nelson
Business

Roeder, Colette
Business

Rogers, Debra
Elementary Education

Rogow, Andrea
Food Administration

Rohrer, Robin
History

Roles, Bonnie
Spanish Education

Rooks, Deborah
Music

Rooney, Patrick
Law Enforcement

Rose, Belinda
Business

Rose, Frank
Government

Rose, Susan
Radio and TV

Rosen, Craig
Business

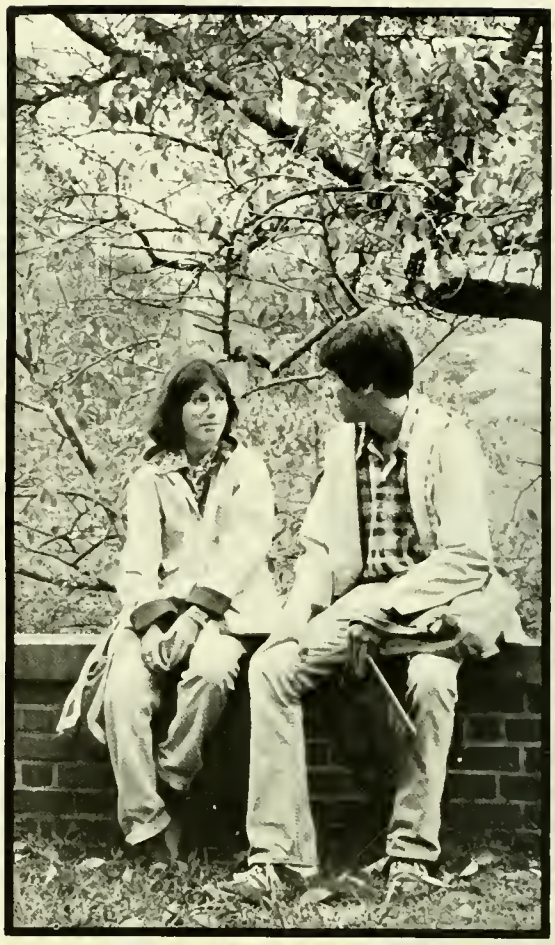

Rosen, Sandy
Elementary Education

Rosenberg, Diane
Family Development

Rosenburg, Henry
General Studies

Rosenbusch, Lynne
Government

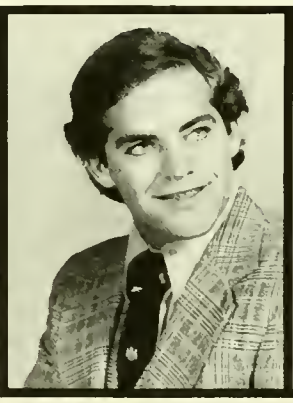

Rosengard, Peter
Business

Rosenthal, Lorie
Recreation

Rosenthal, Nancy
General Studies

Roser, Susan
Family Development

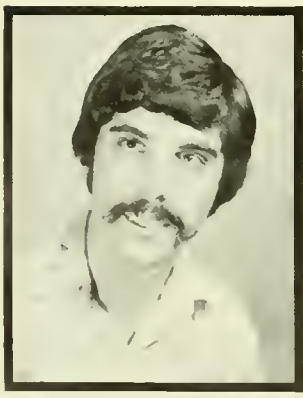

Rosner, Miles
Economics

Rothe, Janet
Library Science

Rothenberg, Chris
Animal Science

Rothman, Jan
Business

Rouillard, Alice
Recreation

Roviralta, William
Business

Rowe, Doug
Business

Rowley, Debra
Journalism

Rubenstein, Mitchell
Law Enforcement

Rubenstein, Robert
Government

Rurde, Margaret
English

Ryan, Clifton
Mechanical
Engineering

Sabelle, Nannette
History

Sabin, Andrew
American Studies

Sacks, Amy
Radio and TV

Safaryn, Debby
Art History

Sager, Sandy
Jewish Studies

Sakin, Scott
Criminology

Salamon, Stephen
Business

Salvagno, Ralph
Psychology

Samosuk, Teresa
Criminology

Sanders, Charles
Applied Design

Sandhaus, Daniel
Geology

Sandler, Robin
Child Study

Sandman, Linda
Crafts

Sandridge, Dave
General Studies

Sarricks, Jeffrey
Mechanical Engineering

Sarrin, Shelly
Special Education

Sassin, Lynn
Criminology

Sawyer, Johnnie
Government

Scaffa, Marjorie
Psychology

Schachter, Claire
Zoology

Schaefer, Bruce
Zoology

Schaible, Helen
Hearing and Speech

Scheibel, Gregg
Recreation

Schickler, Marlene
English

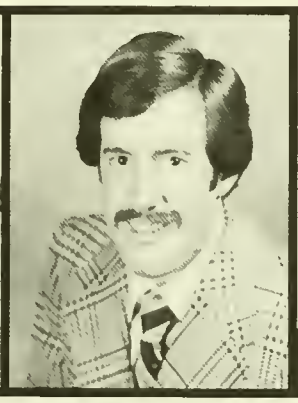
Schneider, Steven
Chemical Engineering

Schneider, Wendy
Elementary Education

Schnitman, Jeffrey
Radio and TV

Schooley, Dale
Recreation

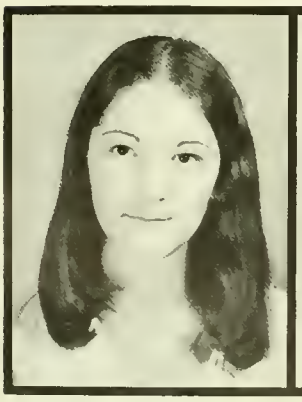
Schulman, Linda
American Studies

Schwartz, Eric
Chemistry

Schwartz, Eric
Law Enforcement

Schwartz, Eric
Government

Schwartz, Lawrence
General Studies

Schwartz, Lynn
Recreation

Scott, Alroy
Zoology

Scott, Carol
Applied Design

Scully, Daniel
Recreation

Seavey, Kevin
French

Seckar, Mike
Civil Engineering

Segal, Cynthia
Music Education

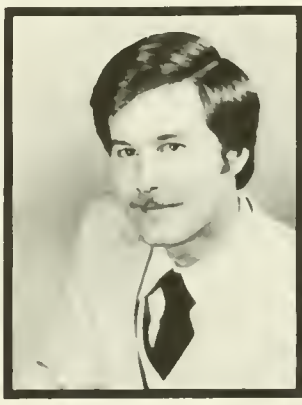

Sehembrini, Jr., Joel
Government

Seigel, Gary
Business

Serber, Paul
Journalism

Serini, Barry
Nuclear Engineering

Serpi, Florence
Business

Servadio, Janet
Spanish

Shapero, Paul
Business

Shapiro, Laura
English

Sharenow, Paula
Business

Sharker, Carol
Business Education

Shays, Douglas
Agricultural
Engineering

Shearer, Chett
Government

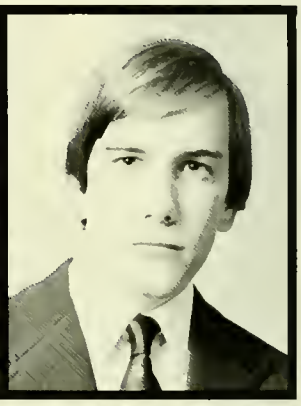

Sheehan, Daniel
Government

Sheehan, Laura
English

Sherwood, Janet
Animal Science

Shinn, Joan
Special Education

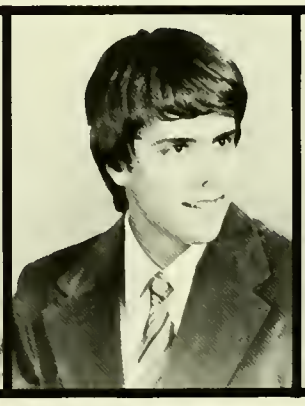

Shipp, Jeff
Government

Shor, Lawrence
History

Shores, Mark
Civil Engineering

Shougarman, Sharlene

Shreiber, Ruth
Special Education

Shugarman, Marlene
Math Education

Shulman, Fred
Computer Science

Shulman, Jan
Special Education

Sienkiewicz, Mary
Microbiology

Silber, Fran
Business

Sileo, Michael
Engineering

Silver, Pamela
Special Education

Silver, Robert
Biology

Silverman, Michael
Recreation

Silverman, Stacey
Radio and TV

Silverstein, Richard
Business

Silverstein, Sheree
Individual Studies

Simko, James
Chemistry

Simms, Janelle
Criminology

Simonetti, Donna
Textiles

Singer, Sherry
Biochemistry

Sirkin, Susan
Business

Sisler, Nancy
Criminology

Small, Fara
Business

Smelkinson, Gail
Applied Design

Smith, Janet
Business

Smith, Jeff
General Studies

Smith, Kathryn
Elementary Education

Smith, Kevin
Radio and TV

Smith, Patricia
Recreation

Smith, Randall
General Studies

Smith, Randi
Applied Design

Synder, Stephen
Geology

Sobel, Amy
Criminology

Sobel, Wendy
Elementary Education

Soberman, Susan
Recreation

Sollins, Risa
Psychology

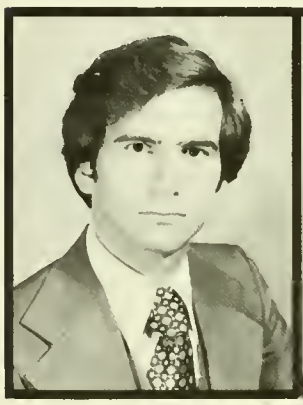

Solomon, Marc
Business

Solomon, Paul
Chemistry

Sotter, Sue
Recreation

Souder, Susan
History

Sparrow, Beth
History

Spates, Ronald
Health

Spector, Coleman
Biochemistry

Spector, David
Physics

Spector, Ellen
Elementary Education

Speicher, Deborah
Law Enforcement

Spellman, Lynne
Elementary Education

Spence, Stephanie
Hearing and Speech

Spiegel, James
Biochemistry

Spiller, Arthur
Foreign Language Education

Spong, Jr., Wayne
Government

Stappler, Michael
Business

Startt, Patrick
Urban Studies

Statham, Kimberly
Biology

Stathis, John
Government

Statler, John
Chemistry Education

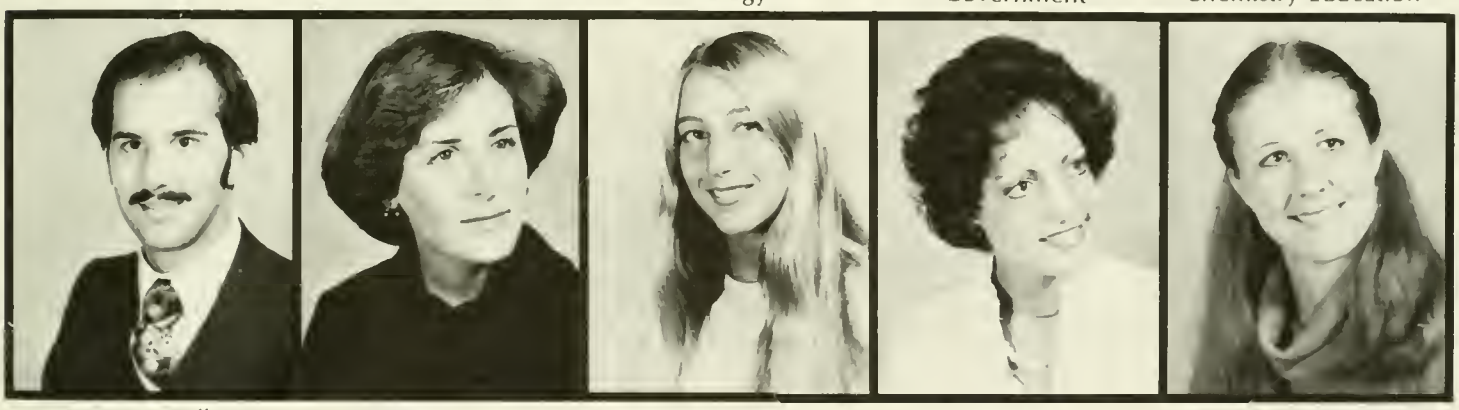

Statter, Bradley
Business/
Transportation

Stearman, Lisa
Urban Studies

Steigler, Ellen
Business

Stein, Bette
Special Education

Stein, Elisabeth
Art Education

Stein, Howard
Business

Steinberg, Peter
Zoology

Steininger, Scott

Stemmer, Lisa
Art Education

Stephenson, Judith
Journalism

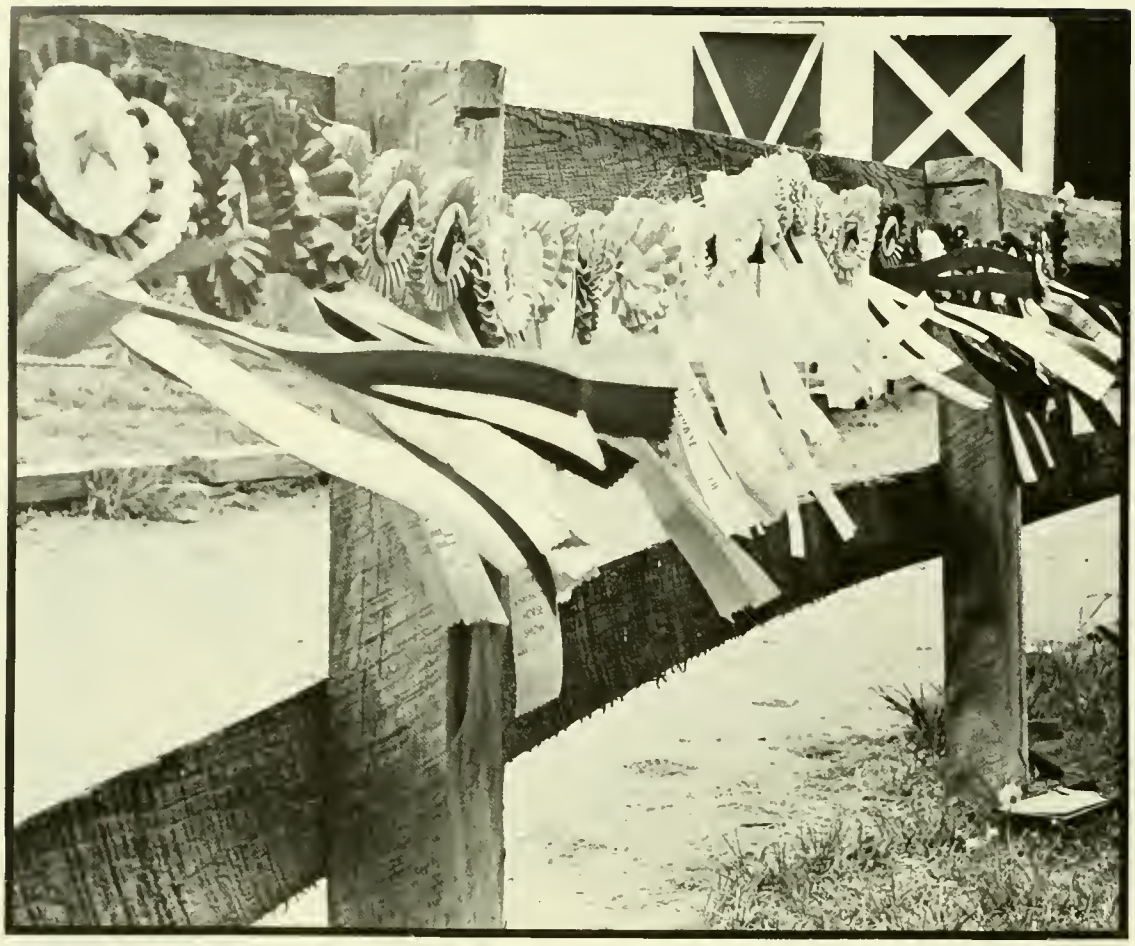

Stevens, Debra
Early Childhood
Education

Stevens, Michael
Zoology

Stevens, Patricia
Animal Science

Stitz, Faye
Elementary Education

Stotler, Roderick
Government

Stone, Karen
Special Education

Strabin, Raymond
Business

Strasser, Lorri
Family Development

Streckbeck, Linda
Kinesiology

Street, Della
Criminology

Strom, Marta
Special Education

Suhayda, Martha
Kinesiology

Sumner, Neal
Architecture

Sush, Enid
Special Education

Sussman, Amy
Horticulture

Swaine, III, John
Agronomy

Swarm, Robert
Business

Tabler, Bonnie
Studio Art

Tabler, Roberta
Elementary Education

Tabler, Shirley
Art Education/Library Science

Taylor, Carol
Food Administration

Taylor, Lori
Special Education

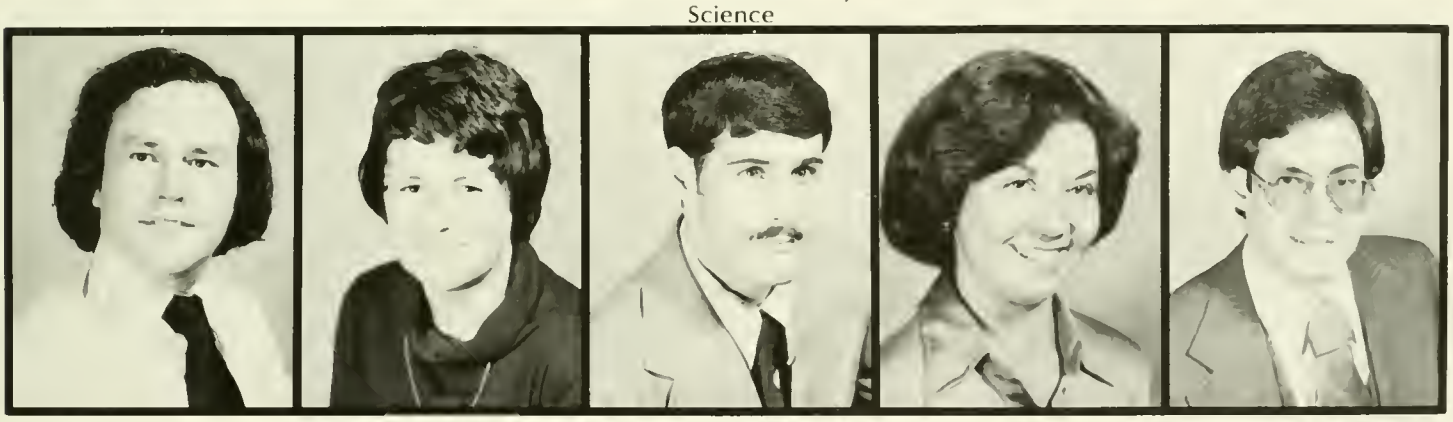

Taylor, James
Business

Taylor, Judith
Radio and TV

Tedesco, Richard
Computer Science

Testa, Brenda
Applied Design

Tevlowitz, Steven
Criminology

Thambinayagam, Peter
Electrical Engineering

Thepsutha, Jutharat
Applied Design

Thomas, Dail
Argrichemistry

Thomas, Jr., James
Agronomy

Thomas, Patrick
Business

Thomas, Uwanna
English

Thompson, James
Fire Protection

Thompson, Joel
Agricultural
Engineering

Thompson, Susan
Recreation

Tillapaugh, Helen
Radio and TV

Tilyou, Mark
Mechanical
Engineering

Tison, Dale
Business

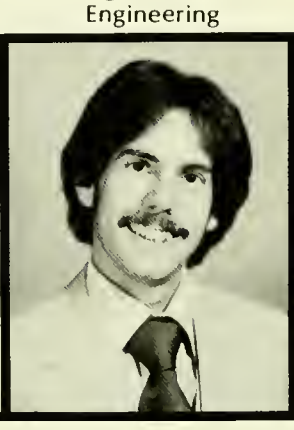
Tober, Leonard
Business

Tobert, Rena

Tokoli, James
Law Enforcement

Ton, Patricia
Business

Tonelson, Steven
Biology

Tong, George
Zoology

Tremblas, Jean
Elementary Education

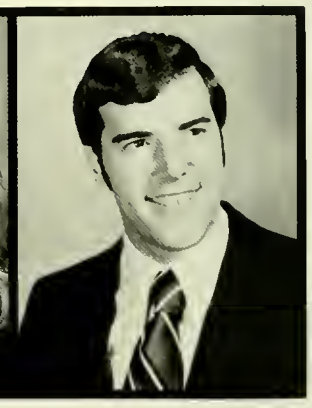
Trigonoplos, Michael
Law Enforcement

Tsui, Charles
Business

Tucker, Susan
Elementary Education

Tunkel, Heidi
Sociology

Turkel, Randi
Business

Turin, Susan
Zoology

Tyree, Bonnie
Social Studies

Tyrie, Andrew
Business

Ulander, Mark
Economics

Ursini, Paula
Business

Urtz, Kenneth
Law Enforcement

Valentine, Karen
Sociology

Van Stratum, Bruce
Mechanical
Engineering

Vantassel, Lisa
Consumer Economics

Vaughan, Margaret
Psychology

Vaughan, Jr., William
Biochemistry

Vaughn, Valanda
Interior Design

Vest, Pamela
Psychology

Virgil, Donna
Biology

Vogel, Maria
Journalism

Voneiff, Julia

Vucci, John
Industrial Education

Wagner, Nancy
Microbiology

Wais, Gary
Business

Walton, Ravi
Architecture

Wallick, Simi
Hearing and Speech

Walsh, Daniel
Civil Engineering

Walsh, Vincent
Business

Walston, Ellen
Library Science

Walton, Claire
Psychology

Wang, Ye Yeng
Education

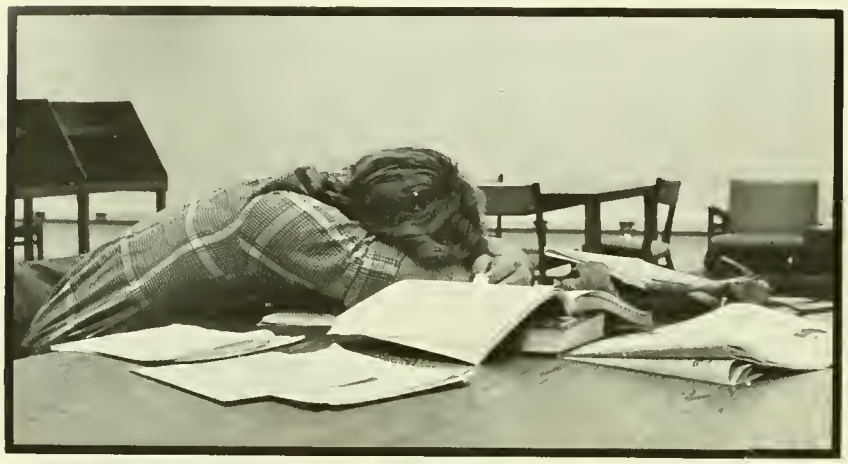

Wantz, Annie
Home Economics

Ward, Karen
Business

Warrenfeltz, Vicki
Journalism

Wartella, Don
Zoology

Warsinger, Terese
Food Administration

Washington, Chandra
Radio and TV

Washington, Susan
Art

Wassel, Scott
Psychology

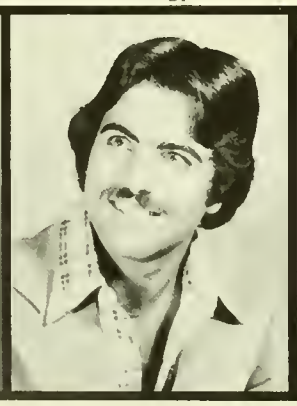

Wasserman, Morris
Kinesiology

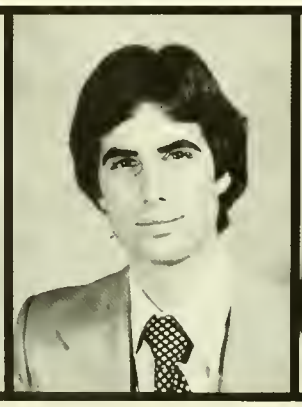

Wasserman, Robert
Biology

Weaver, Shirley
Elementary Education

Weber, Charles
Civil Engineering

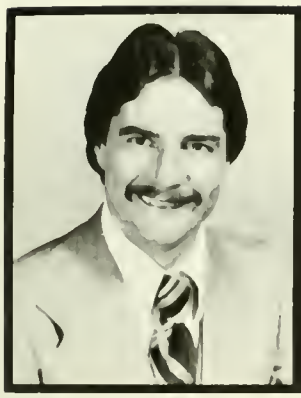

Webster, Austin
Human Ecology

Weigle, Pauline
Special Education

Weinberg, Alissa
Business

Weinberg, Marjorie
Business

Weinmann, Sandy
Electrical Engineering

Weinstein, Cindy
Family Development

Weinstein, Gary
Journalism

Weisinger, Andrew
Journalism

Weisman, Susan
Business

Weiss, Mindy
History

Welch, Joe
Business

Welch, Marjie
Library Science

Wells, David
Mechanical
Engineering

Werner, Gary
Radio and TV

Wheat, Phyllis
Sociology

Wheeler, John
Business

White, Marion
Music

Whitehead, Sherri
Family Development

Whitney, Scott
Psychology

Whittaker, Jean
Sociology

Wichin, Harriet

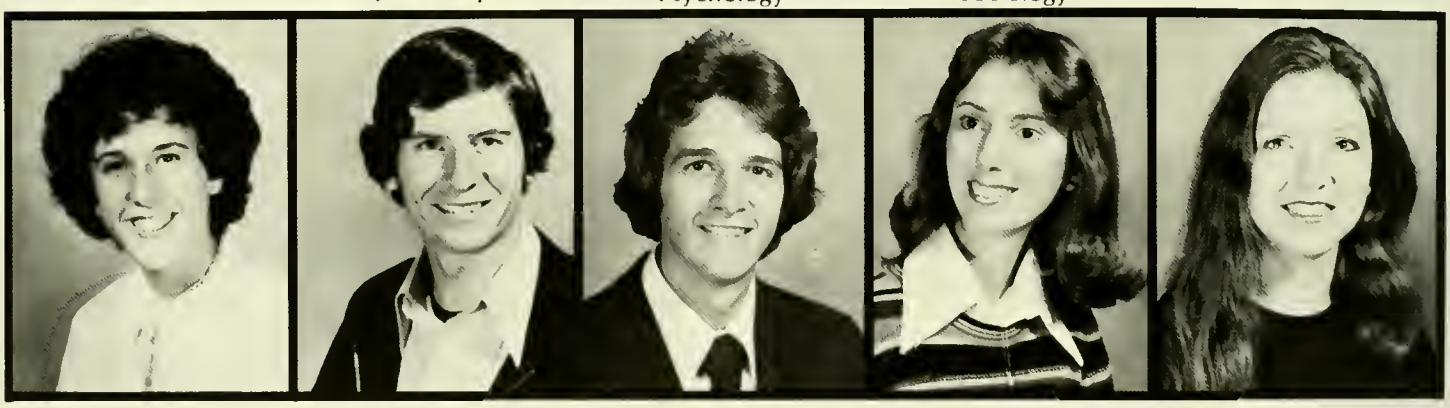

Wieder, Marcia
Radio and TV

Wilhelm, Michael
Business

Wilkins, Steven
Animal Science

Williams, Dorothy
Business

Williams, LaVonne
German/Psychology

Williams, Jeffrey
Nuclear Engineering

Williams, Larry
Business

Williams, Timothy
Business

Williams, S.
Radio and TV

Willis, Karyn
Psychology

Wilson, Elizabeth
Special Education

Winchester, Nancy
Zoology

Windle, Ellen
General Studies

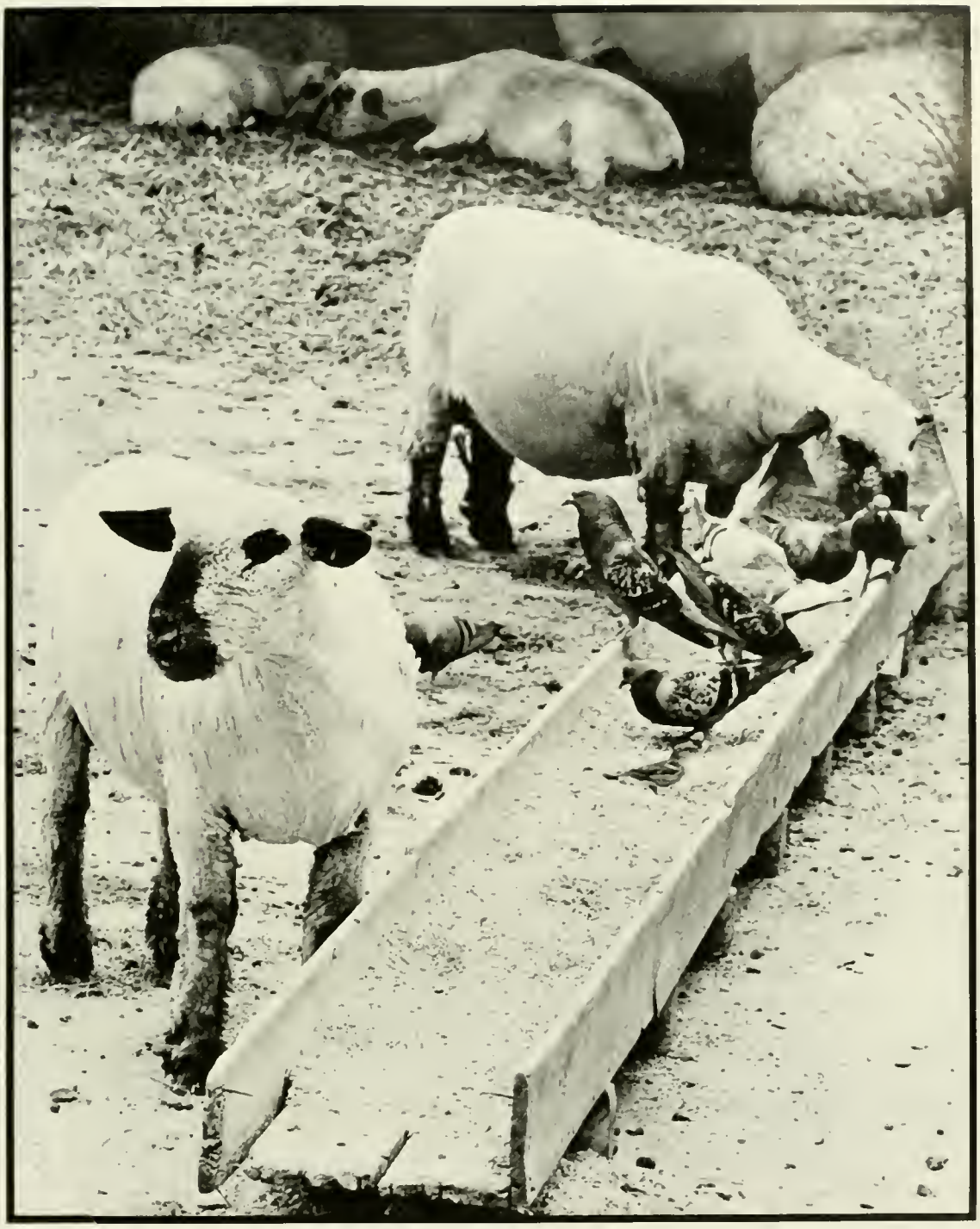

Winkler, Jeanne
Textiles

Winkler, Wayne
Business

Winston, Leslie
Business

Winters, Pia Marie
Journalism

Witham, Barbara
Business

Wolcott, Angele
Special Education

Wolfe, Dora
Zoology

Wood, Jr., George
Psychology

Wood, Ilene
Applied Design

Wood, Stacy
Sociology

Woodburn, James
Business

Woodburn, Kent
Chemistry

Wooden, Laury
Recreation

Wright, Leslie
Agriulture

Wright, Rosalyn
Chemistry

Wright, Steven
Business

Wun, Michael
Electrical Engineering

Yabion, Teresa
Applied Design

Yopconka, Pat
Dietetics

Yost, Joe
Government

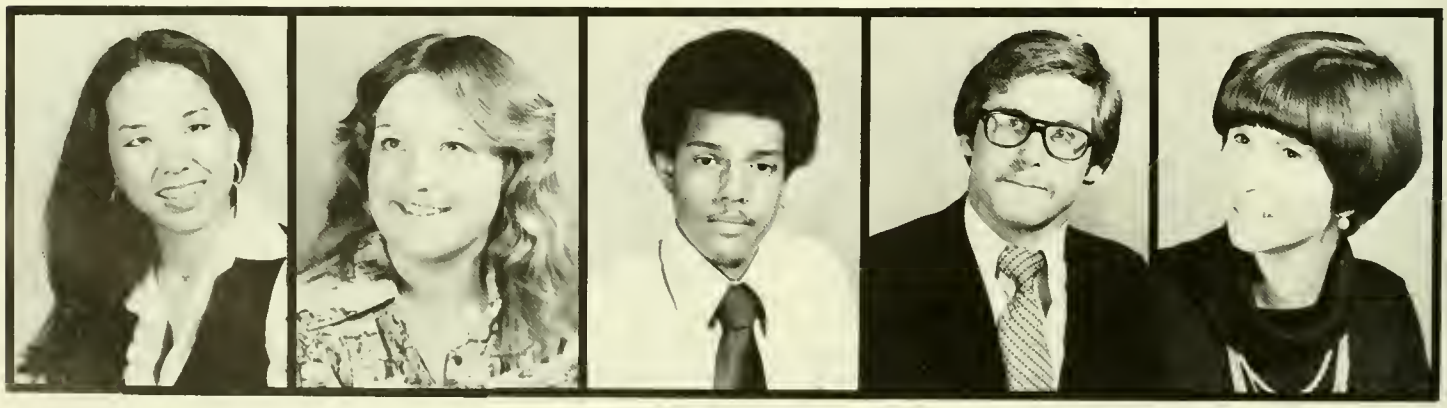

Yu, Pattie
Journalism

Yuhase, Debra
Government

Zagami, Jr., Joseph

Zaslow, Hal
Architecture

Zussenhaus, Rita
Business

Zeas, Margaret
English

Zeller, Paul
Business

Zerivitz, Judy
Economics

Ziegler, Carroll
Criminology

Ziegler, Steve
Government

Zlotorzynski, Kathryn
Business

Zonarick, Tom
Economics

Zuckerman, Marcia
Spanish

Defrin, Marcia
Journalism

Goldberg, Sherri
Psychology

Goldenberg, Steven
Marketing

Hickey, Kevin
Business

Highton, Scott
Journalism

Hyatt, Phillip
Business

McCright, Denise
Special Education

Noone, Joan
Zoology

PHOTO ESSAYS II

BAND NIGHT

Only on one night of the year can the Maryland bands make their presence known. And make it known they did on the 8th annual Band Night held November 11.

The program, featuring the talents of music majors as well as non-majors, began with the concert band, and progressed to the symphonic wind ensemble, jazz ensemble, and finally the marching band, complete with flags and pom-pons.

John Wakefield, director of the bands, began this annual event eight years ago when he felt the need existed for such a program. The program is becoming more successful each year, as the standing-room-only audience can tell you.

MCKELDIN: A SCHOLARLY REFUGE

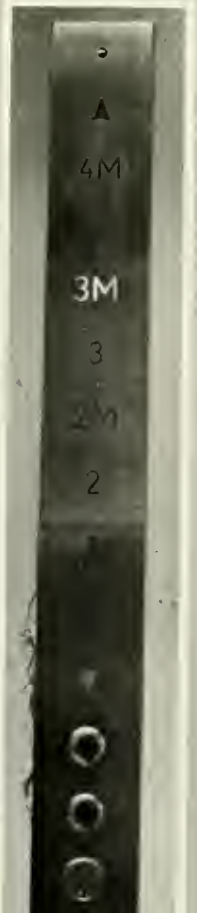
A
4M
3M
3
2½
2

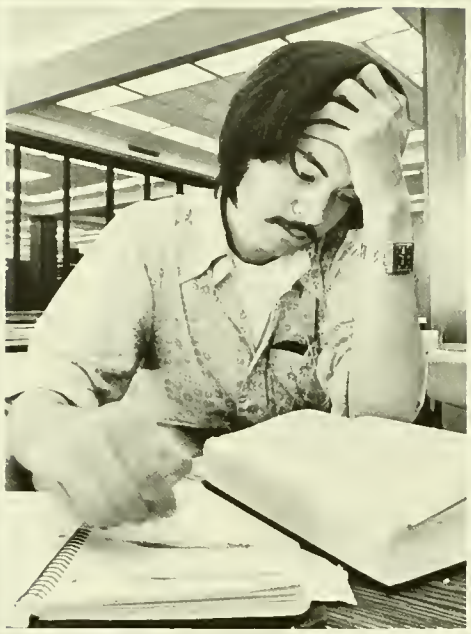

COPIES

UGL: A PLACE TO STUDY, SNOOZE AND SOCIALIZE

WASTING TIME

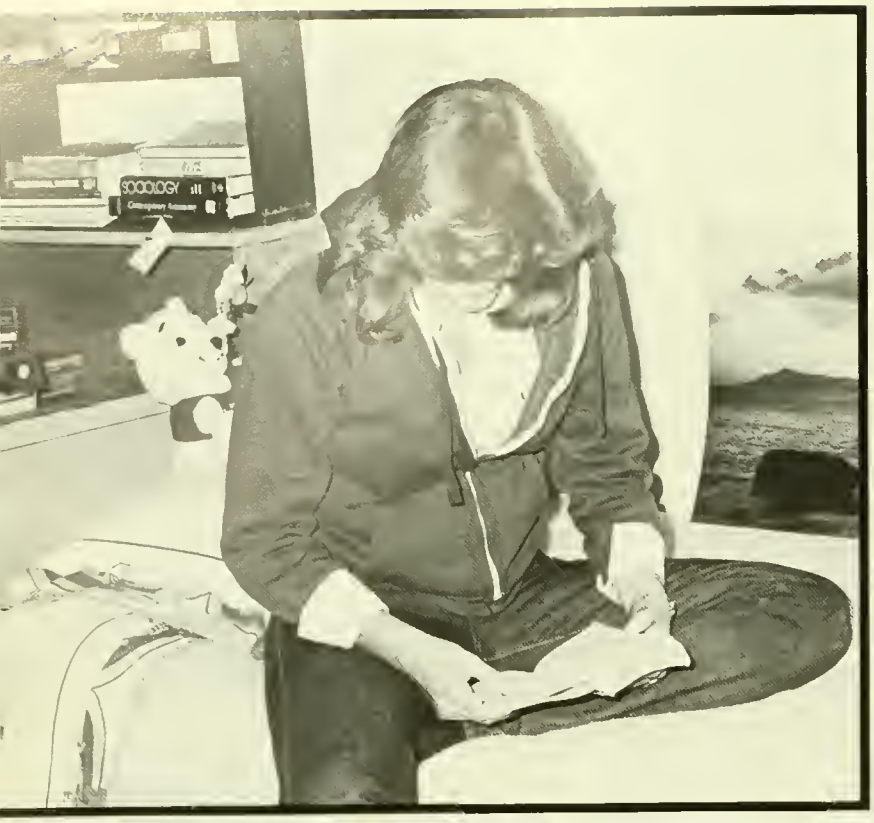

HOME IS WHERE . . .

LIFE IN A DORM

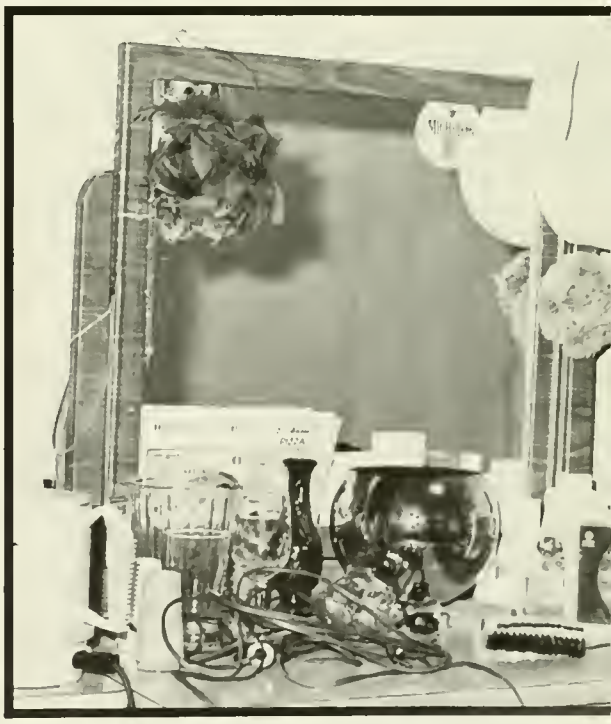

Terps

MARYLAND

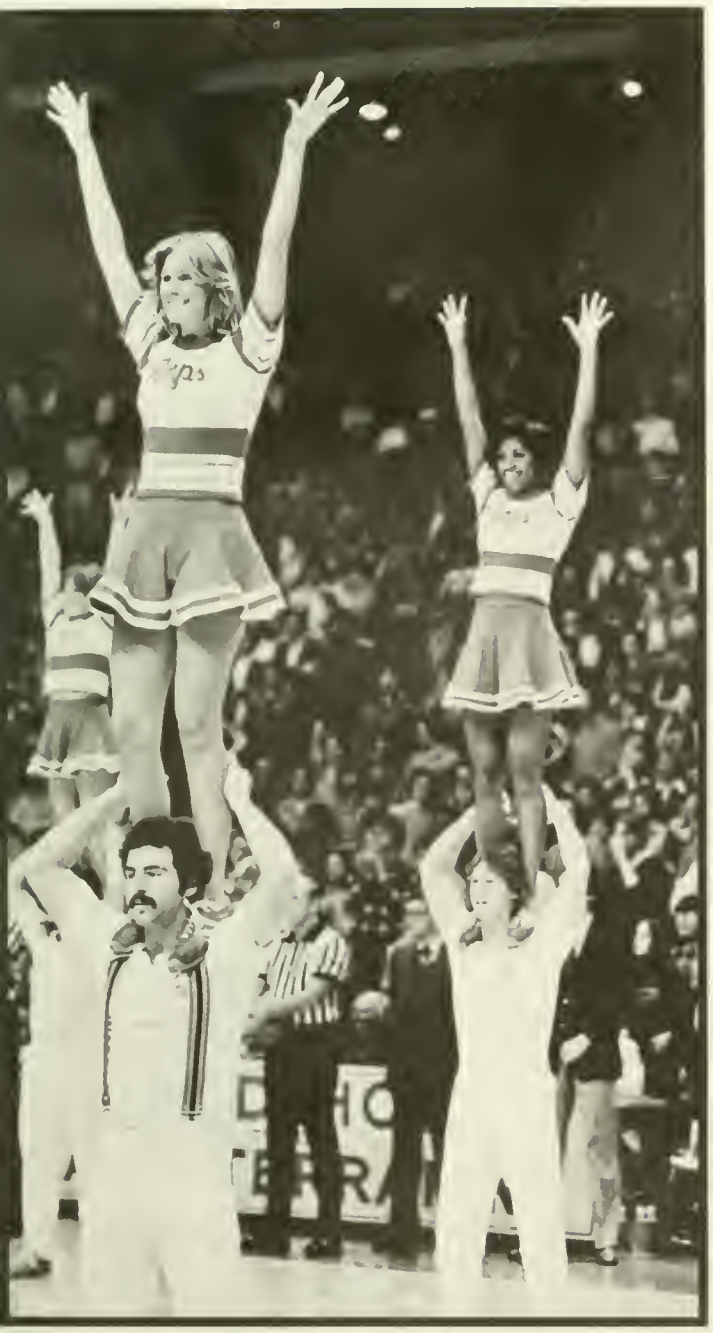

YELLING YOUR HEART OUT

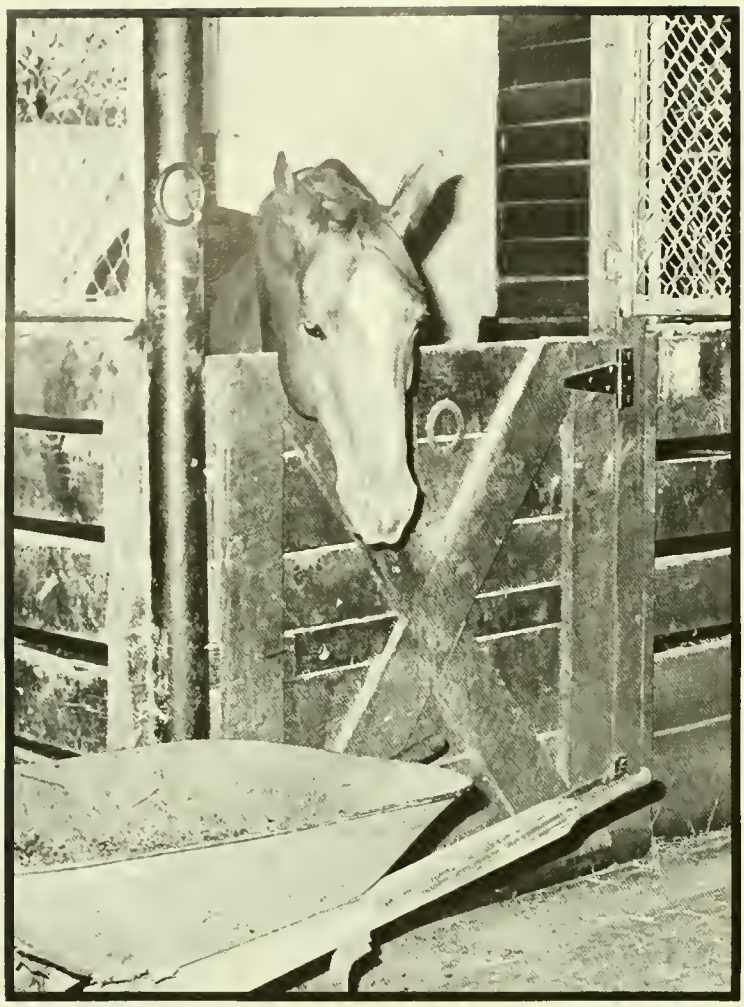

A LITTLE COUNTRY IN THE CITY

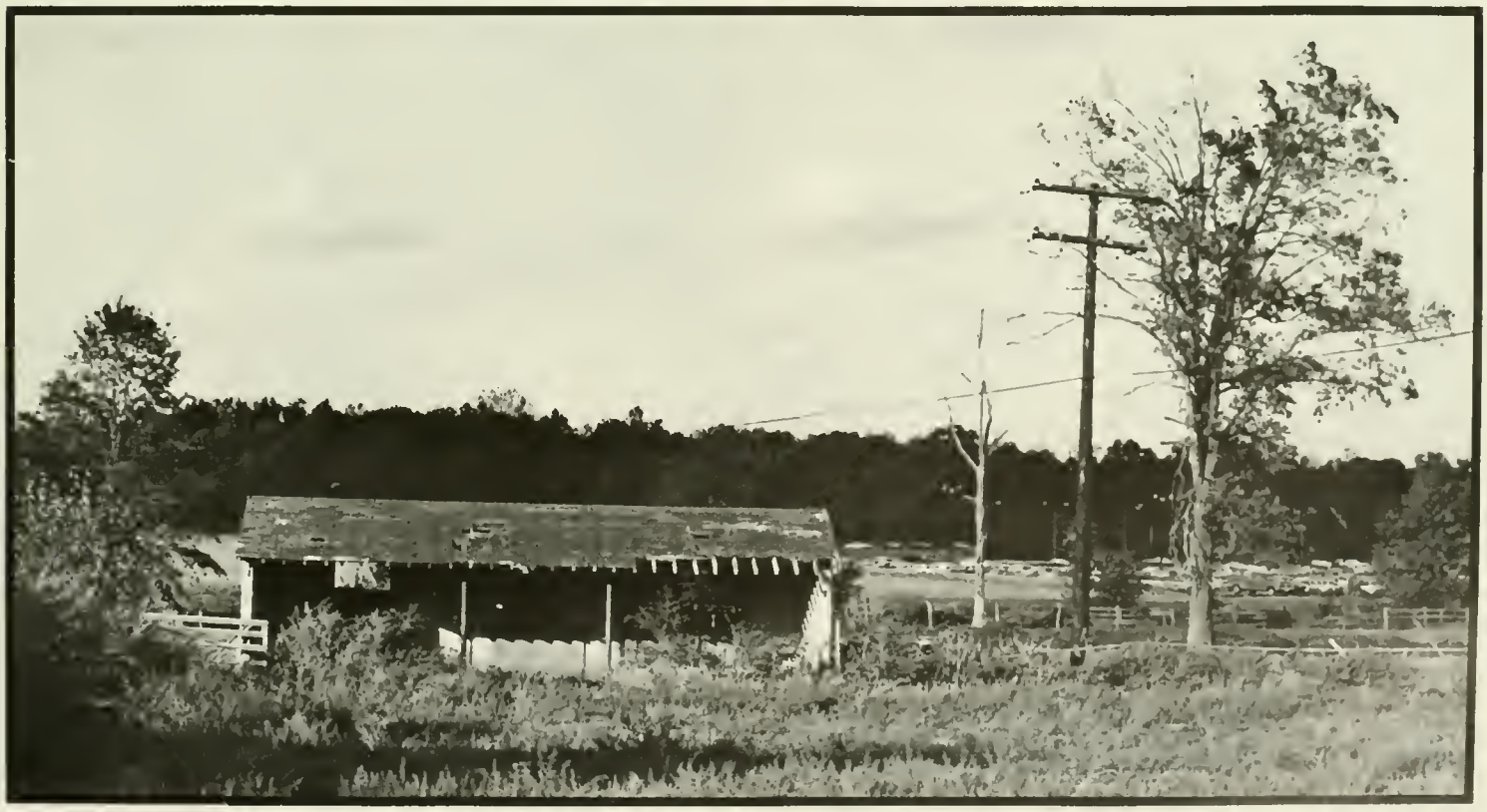

HELP CHI
US AID TO

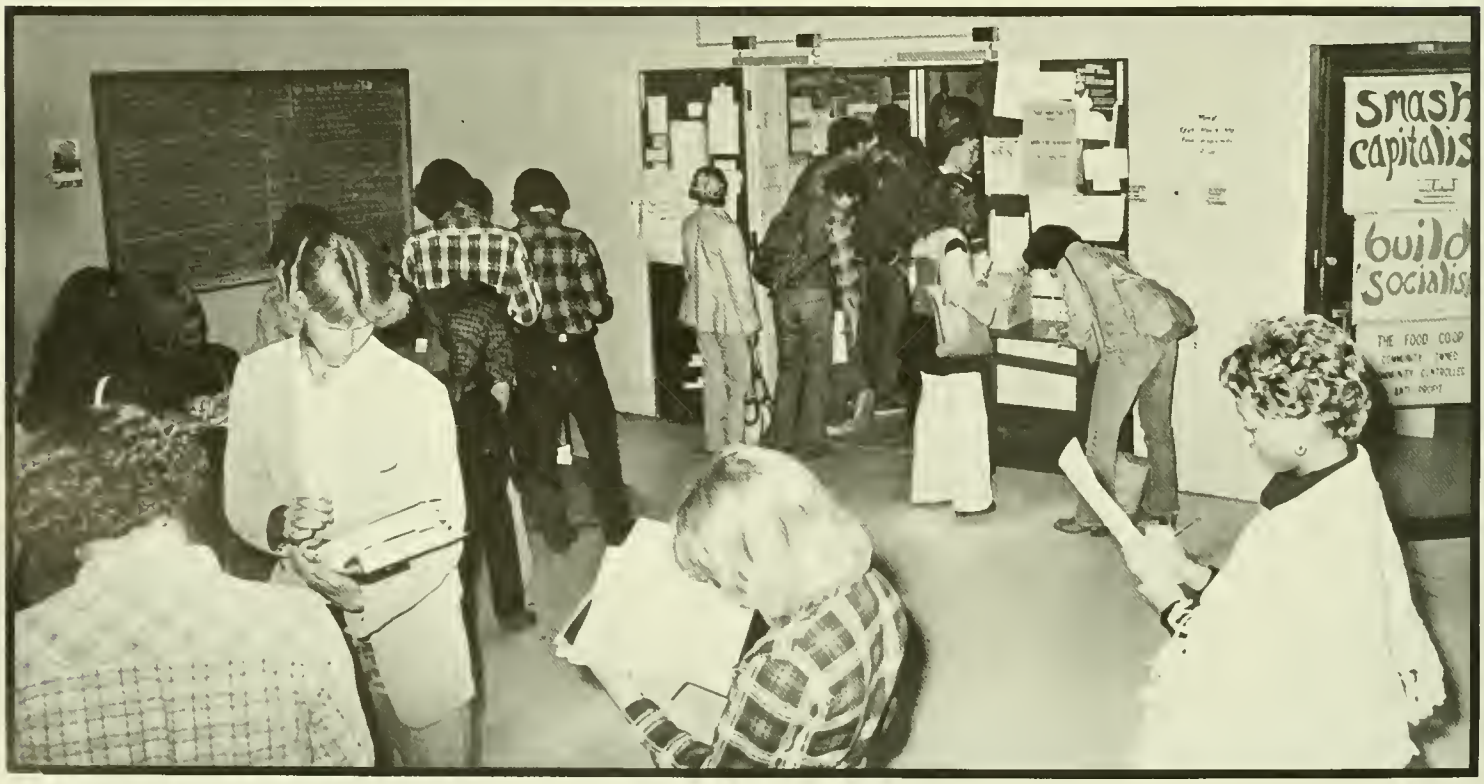
smash
capitalis
build
socialis
THE FOOD COOP

NATURE'S KITCHEN

PLEASE BUS
YOUR
OWN TRAY

AIN'T NOTHIN' LIKE HOME COOKIN'

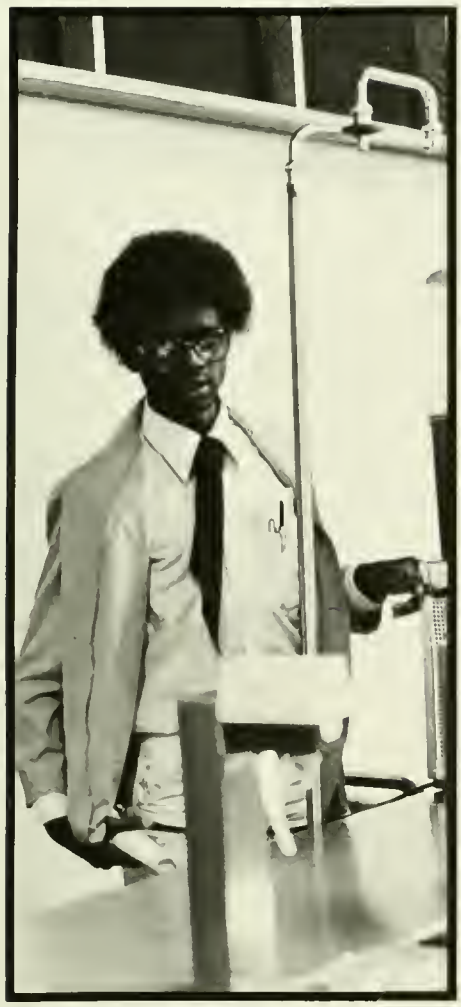

AND
SUDDENLY . . .

. . . IT'S OVER

SOME LIKE IT COLD

YOWZA, YOWZA, YOWZA!

CAMPUS
ACTIVITIES
R.G.A.
SIGMA DELTA
1977

WHEN JOHNNY COMES MARCHING HOME

2nd

CLIMBING TO THE SKY

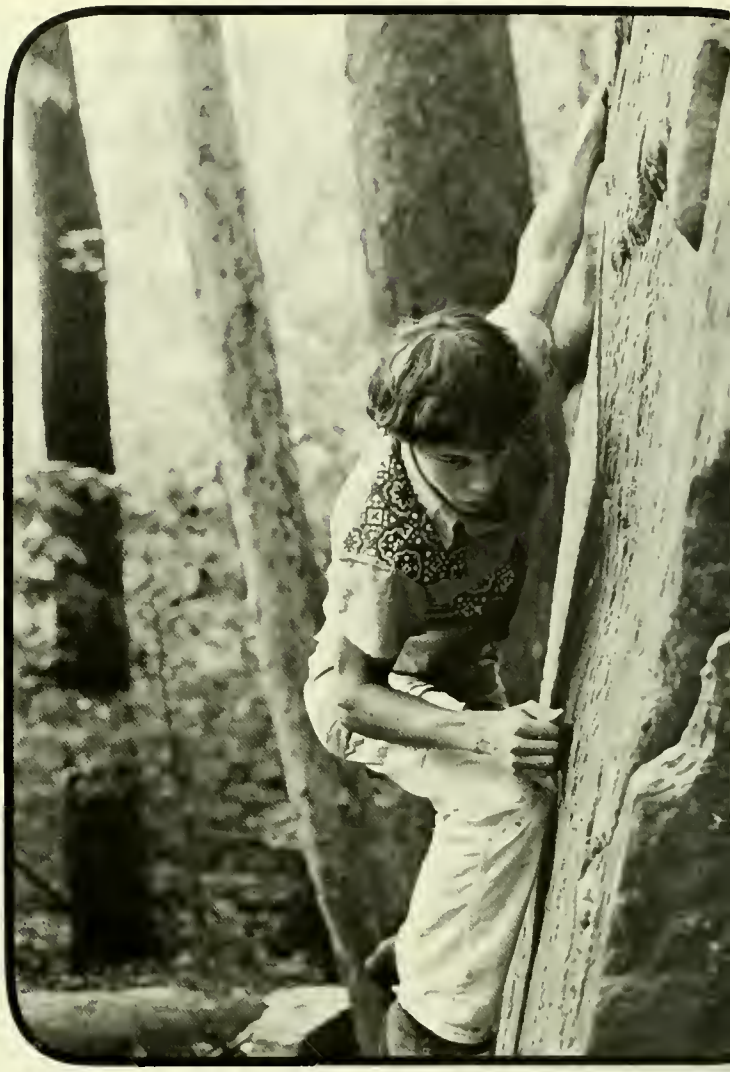

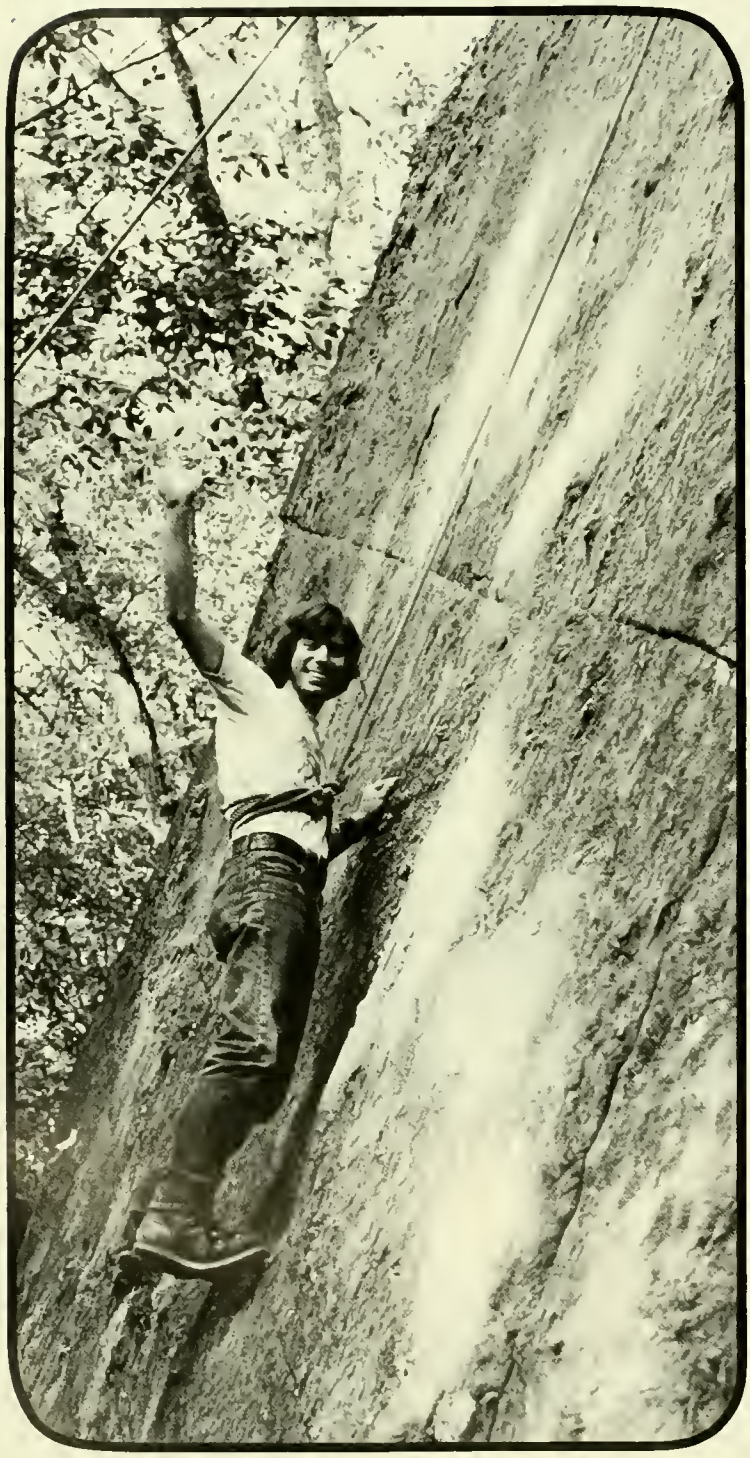

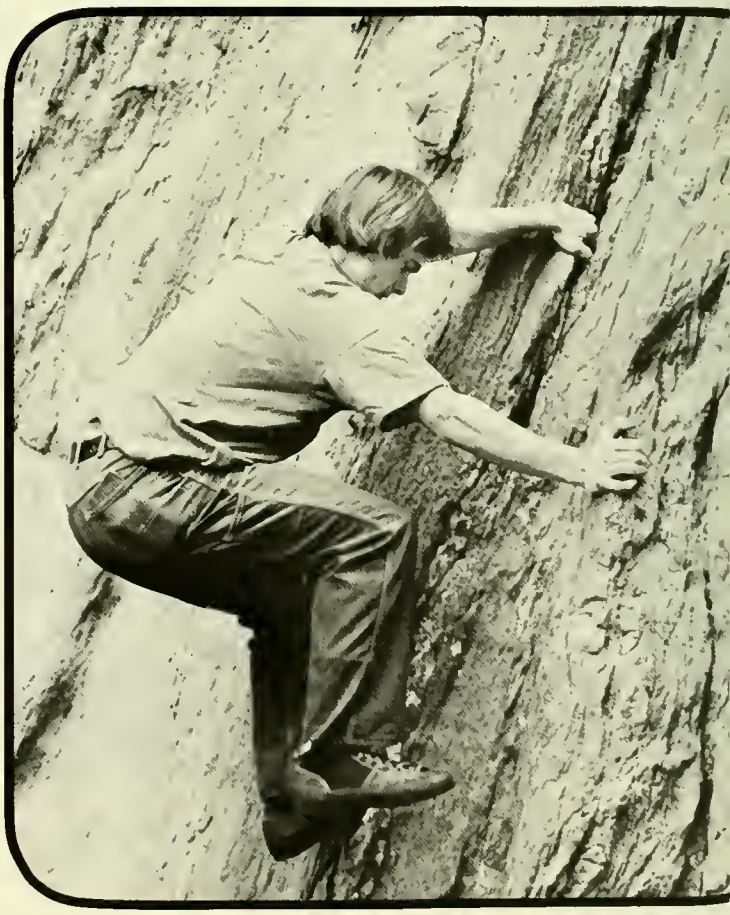

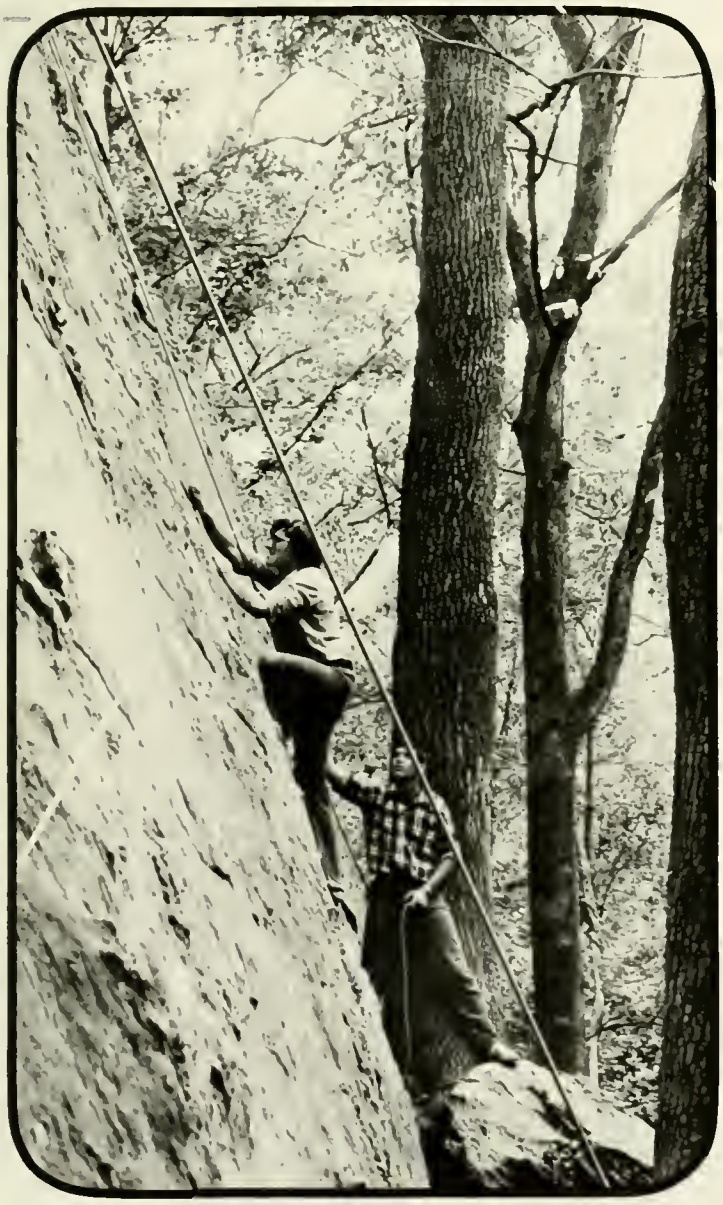

INDEX

Schedule of Classes Spring 1978

A

Abato, Lee Ann, 194
Abbott, William, 194
Abrahams, Bobby, 194
Abramowitz, Amy, 194
Abramowitz, Gwen, 194
Absher, Jacquelyn, 194
Adams, Shirletta, 194
Adderly, Michael, 194
Adelman, Jill, 194
Adolphsen, Jr., John, 194
Agyeman-Duah, Sam, 194
Ahlstrom, Nancy, 195
Akers, Sharon, 195
Akinasi, Joseph, 195
Albamonte, Elena, 195
Alf, David, 99
Alexander, Andrea, 195
Alexander, Sandra, 195
ALPHA DELTA PI, 90
ALPHA EPSILON PHI, 84
ALPHA GAMMA DELTA, 84
ALPHA OMICRON PI, 85
ALPHA PHI ALPHA, 90
ALPHA XI DELTA, 85
Altman, Lisa, 195
Amsel, Holly, 195
Anderson, Hugh, 195
Andresen, Nancy, 195
Angle, William, 195
Anshell, Stewart, 196
Ansher, Alan, 196
Appel, Gayle, 196
Applebaum, Arnie, 101
Aquilino, III, Joseph, 196
Arbabi, Linda, 196
Arbin, Mel, 196
ARGUS, 101
Aris, Joyce, 196
Arlauskas, Diane, 196
Armstrong, Janice, 196
Arrington, Jefferson, 196
Atelsek, Paul, 196
Atlman, Steven, 196
Auld, Theresa, 196
Axelrod, Jeffrey, 196

B

Back, Larry, 196
Badger, Deborah, 196
Baer, Stephanie, 197
Bailey, Mary Ann, 197
Baird, Moria, 197
Baker, Kevin, 197
Baker, Laura, 197
Banfer, Raymond, 197
Bangs, Karen, 197
Barber, Wayne, 197
Bardoff, Beth, 197
Barkley, Ralph, 197
Barnes, Susan, 197
Barome, Patrizia, 197
Bartholomew, Susan, 99
Bartley, Lisa, 197
Barwick, Helen, 197
Basamh, Bakr, 197
Basarah, Daria, 197
BASEBALL TEAM, 156
BASKETBALL TEAM, 156
Battersby, Alan, 197
Baverman, Alan, 197
Beach, Glenn, 197
Beall, Edgar, 187
Beard, Pamela, 197
Beardmore, Buddy, 111
Beauregard, Michael, 198
Beaver, Robert, 198
Beck, Mary, 198
Becker, Lynn, 198
Beckert, Michael, 198
Beckman, John, 198
Bell, Debby, 198
Bell, John, 198
Bell, Susan, 198
Beller, Nancy, 198
Bender, Fern, 199
Bender, James, 199
Benner, Patti, 199
Bennett, Sabata, 199
Benzinger, Sarah, 199
Berg, Paul, 99
Berger, Stephanie, 199
Berlin, Karen, 199
Berman, Gail, 199
Berman, Terri, 199
Bernstein, Drew, 199
Bernstein, Lauren, 199
Bialczak, Mark, 99
Bidle, Jeanette, 199
Bierer, Jeffrey, 199
Biess, Michelle, 199
Biron, William, 199
Bischoff, Susan, 199
BLACK EXPLOSION, 100
BLACK STUDENT UNION, 68
Blankenship, Blair, 199
Bleetstein, Barbara, 199
Block, Arleen, 199
Blum, Branden, 200
Blum, David, 200
Blum, Robin, 200
Blumberg, Lori, 200
Bobart, Kevin, 200
Bobrow, Sherry, 200
Boettcher, Kevin, 200
Boland, Kevin, 111
Bollens, Nita, 200
Bond, Stephen, 200
Boneillo, Bob, 111
Bos, Leslie, 200
Bourne, Henry, 200
Bowers, Susan, 200
Boyd, Barbara, 200
Bradford, David, 200
Bradley, Neil, 200
Brady, Jr., Rupert, 200
Brain, Laurel, 200
Branch, Lauren, 200
Branch, Richard, 200
Brandon, James, 200
Branson, Daryl, 201
Brashears, Michael, 201
Breger, Iris, 201
Breeden, Paula, 201
Brenner, Gail, 201
Bridge, Andrew, 201
Bridges, Leroy, 201
Brier, Meredith, 201
Briese, Mary, 201
Brindley, Les, 99
Brinkley, Cassandra, 201
Briscoe, Naomi, 201
Britt, Joan, 201
Brock, Diane, 201
Broder, Shari, 93
Bronrott, William, 201
Brooks, Christopher, 201
Brooks, Jacqueline, 201
Brooks, Joyce, 201
Brooks, Martin, 201
Brown, Becky, 201
Brown, Carol, 201
Brown, Gail, 202
Brown, Kimberly, 202
Brown, Michael, 202
Brown, Sandra, 202
Brown, Suzy, 202
Brubaker, Kathy, 202
Bryant, Jr., George, 202
Buckel, Kerry, 202
Bubb, Debra, 97
Bunker, Paul, 202
Burch, Christopher, 202
Burger, Karen, 202
Burka, Diane, 203
Burke, Raymond, 203
Burke, Richard 99
Burton, Bill, 101
Busch, Linda, 203
Bustin, Mark, 203
Butler, Cheryl, 203
Butler, Ethel, 166
Butler, Maureen, 203
Buzzi, Jill, 203

C

Caballero, Humerio, 203
Cable, Melissa, 203
Calbi, David, 203
Caldara, Charlotte, 203
Calderone, Denise, 203
Calderone, Joe, 99
Callahan, Michael, 203
CALVERT, 93
Campbell, Barbara Jean, 203
Canklin, Anne, 203
Cano, Leslie, 203
Cantor, Sheryl, 99,203
Caporossi, Nello, 203
Carnahan, Diane, 203
Carr, Brad, 120
Carroll, Nancy Lee, 203
Carson, Sotiria, 204
Carswell, Annie, 204
Carter, Diane, 204
Cascio, Horace, 204
Casselberry, Susan, 204
Casto, Beverly, 204
Caternor, Seth, 204
Cattaneo, Louise, 204
Cauceglia, Joseph, 204
Cavanaugh, Carol, 204
Chad, Norman, 99
Chamberlain, Grover, 204
Chambers, George, 204
Chan, Carol, 204
Channel, Corrie, 204
Chapman, Jr., Curtis, 204
Chazen, Joseph, 204
Chernev, Nancy, 204
Cheung, Christine, 204
Chiert, Alyse, 204
Chin, Steve, 204
Chiosi, Christine, 205
Cho, Soon Im, 205
Choueiri, Chawky, 205
Christian, Sally, 205
Chrzanowski, Thomas, 205
Ciocci, Richard, 205
Claiborne, Jonathan, 205
Clair, Lee, 71
Clancy, James, 205
Clark, Christine, 206
Clark, Leslee, 205
Clark, Regina, 205
Clatworthy, Glen, 206
Clayton, Jr., John, 206
Clemens, Rick, 100
Clemon, Jr., Bonnie, 206
Cohen, Alan, 206
Cohen, Bruce, 206
Cohen, Cindy, 206
Cohen, Gary, 206
Cohen, Jane, 206
Cohen, Sandra, 206
Cohen, Steve, 206
Cohn, Robin, 206
Coile, Jonathan, 71
Cokas, Dean, 206
Colbert, Janice, 206
Colby, Charles, 206
Collins, Charles, 206
Collins, Linda, 207
Colteryahn, Karen, 207
Colvin, Robert, 207
Commander, Susan, 207
Commins, Victoria, 207
Concannon, Mike, 162
Conley, Dennis, 207
Conway, Thomas, 207
Cook, Richard, 207
Coonley, Robert, 207
Coons, Margaret, 207
Cooper, Carol, 207
Cooper, Kevin, 207
Cooperman, Cynthia, 207
Coppel, Cathi, 207
Cord, Tony, 208
Cornish, Howard, 208
Cornwell, Dave, 124
Corridon, David, 208
Corwin, Jack, 208
Courpas, Charlene, 208
Cox, Robert, 208
Coyle, Jane, 208
Crawford, David, 208
CROSS-COUNTRY TEAM, 158
Crow, Roy, 208
Crystal, Darryl, 92
Crucetti, James, 208
Cubero, Jr., Timothy, 208
Cullen, Peter, 96
Culliton, Richard, 208
Cummings, Jeanne, 99
Cummings, Milton, 208
Cunningham, Janet, 208
Curchack, Freda, 208
Curry, Wanda, 208
Cusic, Cindy, 99
Cuthrell, Faith, 208

D

D'Amico, Jack, 208
Daley, Patty, 146
Dana, David, 208
Dangerfield, Yvonne, 208
Dannaway, Samuel, 209
Danson, Jr., John, 209
Dantzler, Roane, 209
Dapper, Robert, 209
Darnall, Kenneth, 209
Daubner, Teri, 96, 209
Davis, Catherine, 209

Davis, Donna, 209
Davis, Pamela, 209
Davis, Sherrie, 209
Davis, William, 209
Davisson, Julie, 209
De Cenzoz, David, 209
Dechter, Alan, 209
Decker, Karen, 209
Defrin, Marcia, 265
DeHaven, Cordale, 209
Delanoche, Nimfa, 209
De Lorenzo, Patricia, 209
DELTA GAMMA, 86
DELTA PHI EPSILON, 86
DELTA UPSILON POOL PARTY, 15
De Mouy, Rosemary, 209
Demuro, Ronald, 209
Dennis, Patrick, 210
Denison, Peter, 210
Denny, Rhonda, 210
Depue, Michael, 210
Dereney, Karen, 210
Derkay, Lori, 210
Desposito, Karen, 210
Deutsch, Louis, 210
Deutsch, Susan, 210
Devos, Sue, 146
DIAMOND BACK, 99
Dietrick, Diane, 210
Dietrick, Irene, 210
Dietsch, Jim, 129
Dimaio, Joseph, 211
Dinan, Mary, 211
Dinnel, Ellen, 211
Director, Ann, 211
Dixon, Gail, 211
Dixon, Patricia, 211
Do, Hoan, Bich Thi, 211
Do, Tien, 211
Dobyns, Thomas, 211
Donegan, Jerry, 211
Donlan, Mildred, 211
Donoughe, Ruth, 211
Donovan, MIchael, 211
Dordick, Nancy, 211
Dorfman, Amy, 211
Dori, Joyce, 211
Dornbush, Wendy, 211
Dorwegt, Joe, 211
Dotson, Edna, 211
Doub, Ronald, 211
Dougherty, Judy, 146
Douglas, Sheila, 212
Douman, Argyrious, 212
Dow, Lily, 99, 212
Dowling, John, 212
Downing, Steven, 212
Draize, Donna, 212
Drew, Karen, 212
Dsazvwa, Joe, 212
Duba, Craig, 212
Duffy, Marion, 212
Dugan, Leslie, 212
Duggan, Daniel, 212
Dunlavey, Tom, 99
Duvall, Suzanne, 212

E

Eddy, Stephen, 212
Edelson, Eve, 212
Edgar, Kathy, 212
Ehlers, Nancy, 212
Elkins, Dr., Wilson, 183
Eller, Rhonda, 212
Ellis, David, 212
England, Claude, 129, 143
Englehart, Joan, 212
Eisenstat, Iris, 213
Enzler, David, 213
Embich, Jeanne, 213
Emerson, Nancy, 213
Epps, Maurene, 213
Epstein, Joyce, 213
Epstein, Kenneth, 213
Essenstab, Jeri, 213
Evans, Jack, 213

F

Failla, Jr., John, 213
Faktorow, Marco, 213
Farah, Kathleen, 214
Farell, Nigel, 214
Farrell, Ed, 214
Feeks, Joseph, 214
Feigeles, Michael, 214
Fellman, Karl, 214
Felper, Jamie, 214
FIELD HOCKEY TEAM, 158
Fink, David, 214
Finklestein, Robin, 214
Fioramonti, Nancy, 214
Firtag, Marcia, 214
Fischman, Gerald, 99
Fishbein, Debra, 214
Fisher, Mark, 214
Fitzgerald, Mike, 214
Flora, Darryl, 214
Flowers, Jan, 214
Flynn, Christopher, 214
Foland, Elise, 214
FOOTBALL TEAM, 155
Forman, Janet, 214
Forrest, Allen, 214
Fortenberry, Kathleen, 215
Fouch, Barbie, 215
Fox, David, 215
Fox, Kenneth, 215
Framm, Rhonda, 215
Frandsen, Peter, 215
Frank, Karen, 215
Frank, Marjorie, 215
Frankel, Scott, 215
Frederick, Kathy, 215
Freeman, Carol, 215
Friedland, Bruce, 99
Friedlander, Robert, 215
Friedman, Steven, 215
Fushner, Gail, 215

G

Gaines, Julia, 99, 215
Gall, Robert, 215
Gallas, Thomas, 215
Gallerizzo, Carmela, 215
Gallerizzo, Pete, 215
Gamble, Scott, 215
Galmeijer, Eileen, 216
Gamper, Robert, 216
Gangi, Frank, 216
Garbis, Wendy, 216
Gardiner, Sandy, 216
Garland, Jeanne, 99
Garndner, Bill, 145
Garofalo, Cathy, 216
Gasn, Billy, 216
George, Joseph, 216
Gerecht, Mike, 216
Gerhart, Kenneth, 216
Gessler, Robert, 216
Gewirz, Bruce, 216
Giacometti, Andrea, 216
Giamartino, Juliet, 216
Gies, Jr., Donald, 216
Gilstrap, Teresa, 216
Gindes, Stephen, 217
Gisser, Nancy, 217
Glantz, Ilene, 217
Glazer, Harry, 217
Gleason, Peter, 217
Glixon, Scott, 217
Gluckstern, Robert, 63
Glumac, Linda, 217
Goebel, Susan, 217
Goetz, Wendy, 217
Goldberg, Beth, 217
Goldberg, Charles, 217
Goldberg, Sherri, 265
Goldenberg, Steven, 265
Goldstein, Marsha, 217
Goll, Anita, 217
Gooden, Deborah, 217
Goodson, Ellen, 218
Gottdenker, Glenn, 218
Gootshall, Beverly, 218
Goughtt, Diane, 218
Gould, Billy, 218
Grace, Lynn, 218
Grafton, Andrew 218
Gragnani, Julia, 218
Graham, Paul 218
Grant, Conrad, 217
Grantham, Patricia, 218
Gray, Luise, 218
Gray, James, 218
Green, Deirdre, 218
Green, Donna, 218
Green, Francis, 218
Greenhouse, Robin, 218
Green, Lisa, 218
Greenstein, Daniel, 219
Gregory, Deborah, 219
Gross, Edward, 219
Gross, Helen, 219
Gross, Lisa, 219
Ground, Kimberly, 219
Grubman, Stewart, 219
Guentner, Susan, 219
Gutridge, Dean, 219
Gwinn, Anne, 219

H

Hahn, David, 219
Hakkarinen, Ida, 219
Hall, Cherlyn, 219
Hall, III, Howard, 219
Halle, Gail, 219
Halligan, Mike, 102
Halstrick, Richard, 71
Hamada, Carol, 219
Hambler, Sandy, 219
Hamian, Mohammed, 219
Hamilton, Kimberly, 219
Hancock, Karen, 219
Hatch, Cary, 220
Hankin, Cynthia, 220
Hanna, Mary, 220
Hanson, Susan, 220
Harmon, Lauretta, 220
Harrigan, Elaine, 220
Harris, Kenneth, 220
Harris, Richard, 220
Harris, Robert, 220
Hartman, Laurie, 220
Hasenauer, Jim, 170
Hawkes, Christie, 220
Hay, James, 220
Haynes, Michelline, 220
Headley, Shirley, 220
Heibein, Stephen, 220
Heitmuller, Carol, 220
Heller, Christian, 220
Hennessee, Byrd, 220
Henretty, Cheryl, 220
Henry, Paul, 220
Herbert, Bob, 221
Herfort, Nancy, 221
Herman, Robyn, 221
Hess, Carol, 221
Hessler, Susan, 221
Hickey, Kevin, 265
Hickman, Bradd, 221
Hidalgo, Marietta, 221
Hidalgo, Violetta, 221
Higgins, Patricia, 221
Highton, Scott, 265
Hilliard, Karen, 221
Himelfarb, Daniel, 221
Hinman, Cynthia, 221
Hirsch, Marla, 221
Hixon, Susan, 221
Hockaday, Cheryl, 222
Hocknell, William, 222
Hodge, Christopher, 222
Hoff, Marcella, 222
Hoffman, Mark, 222
Hoffman, Peter, 222
Hoffmaster, Jr., David, 222
Hogan, David, 222
Holeva, Lee, 222
Holloman, Karen, 222
Hollis, Charles, 222
Holmes, Nancy, 222
Holt, John, 222
Holthaus, Roberta, 222
Holtschneider, Sharon, 146
Hoover, Brenda, 222
Hoover, Pete, 10w
Hopkins, Thomas, 222
Hoppenstein, Anne, 223
Horak, Jr., Hobbs, 223
Horlick, Robert, 223
Horne, Janet, 223
Horn, Anthony, 223
Housley, Susan, 223
Hovaker, Carla, 223
Howell, Larry, 129
Hsu, Shaoti, 186
Hughes, II, Donald, 223
Hughes, Estelle, 223
Hunt, John, 223
Hurt, Lynn, 223
Huston, Amanda, 223
Hutcheson, Don, 223
Hyatt, Phillip, 265
Hynes, Mike, 111

I

Incarnato, Elena, 223
Ing, Lilly, 223

Ingle, Michael, 223
Ingram, Lee, 223
INTERFRATERNITY COUNCIL, 89
Ironfield, Susan, 223
Irwin, Jr., John, 223
Isaac, Sharon, 223

J

Jackson, Eli, 100
Jaeger, Brad, 224
James, Tony, 143
Janiga, Anthony, 224
Janus, Rosemary, 224
Jansen, Michael, 224
Jennings, William, 224
Jerabek, Debra, 224
JEWISH STUDENT UNION, 92
Johns, Melaney, 224
Johnson, Charles, 224
Johnson, Harold, 224
Johnson, Jean, 224
Johnson, Michelle, 224
Johnston, Joy, 224
Jones, Charles, 225
Jones, Jacqueline, 225
Jones, Marva, 225
Jones, Michael, 225
Jones, Thomas, 225
Joseph, Marla, 225
Judge, Susan, 225

K

Kahan, Sherri, 225
Kahla, Paul, 225
Kahler, Mary, 225
Kahn, Alice, 225
Kahn, Ilene, 225
Kallal, Larry, 225
Kallal, Steve, 225
Kaluzienski, Kenneth, 225
Kandra, Greg, 99
Kaper, Eliva, 225
Kaplan, Jana, 225
KAPPA ALPHA, 87
KAPPA KAPPA GAMMA, 87
Kapsidelis, Tom, 99
Karabetsos, Kathy, 225
Karbassafashar, Majid, 225
Karp, Kathy, 225
Karson, Janet, 226
Kash, Marion, 226
Kassin, Jodi, 226
Katz, Ronald, 226
Katz, Steven, 226
Keen, Sheila, 226
Keith, Cynthia, 226
Keith, Scott, 226
Kelber, Steven, 226
Kelley, Kathryn, 226
Kendzejeski, Mary, 226
Kennedy, Doug, 226
Kern, Catherine, 226
Kessler, Dale, 226
Kessler, Geri, 226
Keyes, Cheryl, 100, 226
Keys, Charles, 226
Kiatlertpongsa, Tawat, 226
Kidd, Rosemary, 226
Kidd, Scott, 143
Kidwell, Roland, 98, 99
Kilgore, Janice, 226
Kim, Eun Ok, 227
King, Mary, 227
King, Robert, 227
Kirby, Hughlett, 227
Kirsch, Larry, 67
Kirshbaum, Randi, 227
Klages, Mark, 227
Klein, Carol, 227
Klein, Laurie, 227
Klein, Steve, 227
Klinefelter, Merry, 97, 101
Klosky, Eileen, 227
Knapstein, Peter, 227
Knestout, Janice, 71, 96, 227
Knoblett, Janice, 227
Koehler, Alan, 227
Koehler, Annette, 227
Kolker, Rich, 227
Kominsky, Stephen, 227
Korman, Mitch, 99
Kouchoukos, David 227
Koval, Paula, 227
Kraft, Charles, 227
Kraft, Don, 129
Kraft, Lucy, 99
Kram, Mark, 99
Kramer, Andrew, 228
Krantzow, Caryl, 228
Kratz, Charlene, 228
Kravitz, Arlene, 228
Krebs, Susan, 228
Kremnitzer, David, 228
Krocheski, Theodore, 228
Krumke, Melissa, 228
Krupsaw, Susan, 228
Kuchno, John, 103
Kulezyski, Mary, 228
Kurman, Vicki, 228
Kurzmiller, Jancie, 228
Kushmeider, Rosemarie, 228

L

LACROSSE TEAM, 157
Laffitte, Brigette, 228
Lagana, Mary, 229
Lambert, Normane, 229
Lana, Lorie, 229
Landesman, Madeline, 229
Lansman, Linda, 229
Lawless, Kathleen, 229
Lawrence, Antonell, 229
Lawrence, Barbara, 229
Lawrence, Richard, 229
Lazarus, David, 99, 229
Leacock, Elizabeth, 229
Leader, Leslie, 229
Leahy, Robert, 229
Lebel, Michael, 231
Lee, April, 229
Lee, III, Henry, 230
Lee, Joanne, 230
Lee, Ronald, 230
Lee, Susan, 230
Lefter, Dianne, 230
Lehr, Sherri, 230
Leibman, Jeff, 231
Leon, Chuck, 230
Leonard, Brenda, 230
Lerner, James, 230
Le Roux, Pamela, 230
Levengood, Kevin, 230
Levine, Barbie, 230
Levine, Cindy, 230
Levine, Mark, 230
Levine, Nanette, 230
Levine, Richard, 230
Levitt, Hal, 230
Levy, Andrew, 230
Lewinter, Mark, 230
Lewis, Hugh, 230
Lewis, Richard, 231
Lewis, Robin, 231
Liddell, Mischelle, 231
Lieberman, Wendy, 231
Liederbach, Marijeanne, 231
Light, Wendy, 231
Lilling, Dave, 102
Lily, Joel, 231
Lindsey, Teresa, 231
Linehan, Rob, 231
Linthicum, Diane, 231
Lipousky, Alice, 231
Lite, Nancy, 231
Litman, Anne, 231
Litt, Mindee, 231
Lobel, Michael, 232
Lochner, Ruth, 232
Locraft, Robert, 232
Long, III, Arlie, 232
Long, Lisa Anne, 232
Long, Michael, 232
Lopez, Maria, 232
Lorber, Linda, 232
Lott, Jon, 124
Lowe, Valerie, 232
Lowenthal, Howard, 232
Luna, Luis, 66
Luterman, Enid, 232
Luther, Teresa, 232
Lyons, Kimberly, 232
Lyn, Fred, 232

M

Machlan, Joannah, 232
Maguire, Miles, 93
Maher, Jim, 93
Maiewski, Mark, 232
Maloncy, Sandra, 232
Manges, Mark, 120
Mangum, Jacqueline, 232
Mann, Philips, 232
Manoff, Mark, 232
Mantegna, Steven, 233
Mapou, Robb, 233
Mapp, Hilary, 233
Marber, Charles, 233
Marchel, Janet, 233
Marcinik, Mark, 233
Marker, David, 233
Marks, Marjory, 233
Marlin, Deborah, 233
Marsden, Alma, 233
Martin, Everett, 233
Martin, Scott, 233
Martinello, Ron, 111
MARYLAND MILITIA, 94
MARY PIRG, 69
Massey, Mark, 233
Mathews, Louise, 233
Matthews, Mirian, 233
Matthews, Roxanne, 234
Mavritte, Andre, 234
Mazer, Susan, 234
Mazzanti, Chris, 234
Mazzanti, Sabina, 234
MacCullum, Diane, 234
MacKenzie, Laura, 234
MacKeever, Duncan, 234
McAdoo, Douglas, 234
McAulay, June, 234
McCall, Clifford, 234
McCarthy, Maureen, 234
McCoy, Nancy, 234
McCoy, Laura, 234
McCright, Denise, 265
McDaniel, Rhonda, 235
McDonald, Patrice, 235
McDonough, Karen, 99, 235
McEnroe, Matt, 99
McGee, Jr., Harry, 235
McGill, Pamela, 235
McGinniss, Roderick, 235
McGowan, Maureen, 235
McKeever, Ron, 129
McKenzie, Vashti, 235
McKinney, Lorraine, 235
McLaren, Brian, 235
McManus, Maureen, 235
McNair, Judy, 235
McNally, Michael, 235
McNally, Ronald, 235
McPherson, Janice, 235
McShea, Jude, 235
Mead, III, Stanton, 235
Meadows, Ralph, 235
Meckler, Harold, 235
Medeiros, Carlos, 235
Meirer, Stephen, 236
Melone, Diane, 236
Memarbushi, Farah, 236
Mentz, Mary Ellen, 236
Mercado, Raul, 236
Merchant, Emely, 236
Merron, Jean, 236
Merron, Gary, 236
Mesa, Kristin, 236
Metzbower, Susan, 236
Meyer, Angela, 236
Meyer, Jeffrey, 236
Meyers, Pat, 99
Michaleo, Marian, 236
Miles, David, 236
Miliman, Howard, 236
Miller, Barbara, 236
Miller, Ilene, 236
Miller, Lynn, 236
Miller, Randy, 236
Miller, Sara, 236
Miller, Sheryl, 237
Mills, Pamela, 237
Mills, Tatiana, 237
Mizell, Bradd, 237
Mirin, Kathleen, 237
Mitchell, Susan, 237
Modzel, Vicki, 237
Moldow, Leslie, 237
Mole, Susan, 237
Moller, Diane, 237
Molz, Linda, 237
Molz, Steve, 237
Montague, Jr., Jeremiah, 237
Mooney, John, 237
Moore, Deborah, 237
Moore, Stephanie, 237
Morgan, Carol, 237
Morganthau, Ricky, 233
Morin, Jack, 237
Morin, Maria, 237
Morris, Charles, 237
Morris, Vivian, 238
Morrison, Maxine, 238

Morrison, Rebecca, 238
Mosedale, Dianne, 238
Moss, Debbie, 238
Moten, Shawn, 238
Motzno, Debbie, 238
Moy, Linda, 238
Moyer, Judith, 238
Mudrick, Terry, 238
Muldoon, Maureen, 238
Mullin, William, 238
Munson, Janete, 238
Muntjun, Paul, 238
Murdock, Juanita, 239
Mushel, Wanda, 239

N

Nachman, March, 239
Nadeau, Elizabeth, 239
Nadel, Susan, 239
Narode, Karen, 239
Nasca, Anthony, 239
Naylor, Jr., Allen, 239
Negrin, Arthur, 239
Nekritz, Jon, 239
Nettles, Maria, 239
Neufeld, Deborah, 92, 239
Nicholas, Kevin, 239
Nicolaisen, Barbara, 239
Noel, Nicki, 239
Noon, Mary, 239
Noone, Joan, 265
Norken, Harold, 239
Nosser, Debi, 239
Nurkin, Joann, 239
Nyce, Peter, 71
NYUMBURU, 83

O

O'Brian, Maggie, 239
O'Connell, Jean, 240
O'Connell, Jeanette, 240
O'Connell, Kevin, 240
O'Donnel, Pat, 240
O'Neill, Alison, 240
O'Neill, Gary, 240
Okas, Robert, 240
Olsen, Bert, 111
Olszewski, Robert, 240
Oneson, Ruth, 240
Ong, Kim, 240
Oring, Jeff, 240
Oseroff, Ed, 240
Osninskie, Denise, 240
Ossip, Joy, 240
Overmyer, Larry, 240
Overton, Ronald, 240
Owen, Kenneth, 240
Owens, Billy, 145
Owings, Karen, 240

P

Packett, Jim, 240
Packheiser, Eric, 129
Packheiser, Rita, 240
Padilla, Fernando, 241
Page, Faith, 241
Paitison, Janet, 241
Palmer, H.D., 99
Palmer, Winsome, 241
Panagos, Andrew, 241
PANHELLENIC ASSOCIATION, 91
PANHELLENIC EXECUTIVE COUNCIL, 91
Pannuci, Valerie, 241
Pantuso, Cathy, 241
Papagjika, Spiro, 241
Parker, Elizabeth, 241
Parker, Betsy, 241
Parker, Steven, 241
Passori, III, Alfred, 241
Patick, Dianne, 241
Patterson, Carla, 241
Patterson, Susan, 242
Paul, Martin, 242
Paul, Ronnie, 242
Pearl, Gale, 242
Pearlman, Jane, 242
Peck, Michael, 242
Pell, Gail, 242
Pendergraph, Janet, 242
Penn, Jeffrey, 242
Pennington, Ronald, 242
Peoples, Barry, 242
Perkins, Nancy, 242
Perloe, Shelley, 242
Perry, Glenda, 242
Perry, Marilyn, 242
Peterson, Peggy, 242
Pettis, Renee, 243
Pfarr, Michael, 243
Pham, Minh, 243
Phelps, Bob, 243
PHI SIGMA DELTA, 88
Philbin, Patricia, 243
Phoebus, Gary, 243
Pierson, Alecia, 243
Pine, Martin, 243
Pittman, Lynn, 243
Plater, Marsha, 243
Poisson, Robert, 243
Pollack, Larry, 102
Pollett, Leigh, 243
POM-PONS TEAM, 154
Pong, Eugene, 243
Ponnamperuma, Cyril, 188
Pope, Lincoln, 243
Porter, David, 243
Porter, Peter, 243
Portnoy, Donna, 243
Postal, Charles, 243
Potter, Stephen, 243
Powell, Jr., Clayton, 243
Powell, John, 244
Powell, Lynne, 244
Powell, Pam, 244
Powell, Patricia, 244
Powell, Robert, 244
Poyd, Kenneth, 244
Prange, Gordon, 177
Price, Jacelyn, 244
Prince, Andrew, 244
Prior, George, 244
Prissman, Elliott, 244
Pristoop, Flora 244
Pritchard, John, 101, 244
Proper, Deborah, 244
Prosise, Michael, 244
Puhl, Michael, 244

Q

Quilter, Robert, 244
Quinter, Robyn, 98
Quittman, Debi, 244

R

Rabin, Judy, 244
Raffensperqer, Karen, 244
Raffie, Debbie, 245
Rahn, Donald, 245
Ramage, Mark, 245
Randall, Sharon, 245
Randolph, Sheila, 245
Ranghel, Blanca, 245
Ravick, Amy, 245
Ray, Laura, 245
Rayman, Karen, 245
Re, Debra, 245
Reamsnyder, Craig, 245
Reaves, John, 245
Reba, Lori, 245
Reed, Jake, 111
Reese, Sheryl, 245
Regenstein, Barry, 245
Reich, Deborah, 245
Reich, Thomas, 245
Reichel, Louis, 246
Reid, Jr. James, 246
Reinoldi, Jane, 246
Reinsel, Susan, 97
Reitwiesmer, Dorothy, 246
Remus, Michael, 246
Renrick, Robin, 246
Rentz, Carol, 246
Reynolds, Gwendolyn, 246
Rhodes, Tammy, 246
Richardson, Karen, 246
Ridpath, Mary, 246
Rienzo, Phyllis, 246
Riley, Frank, 246
Riley, Michael, 246
Rinard, Cathy, 246
Ring, Donald, 246
Ritter, Karen, 246
Rivera, Louis, 246
Robbins, Nancy, 246
Roberts, Allan, 246
Roberts, Angela, 247
Roberts, Denise, 247
Roberts, Kevin, 247
Roberts, Randall, 99, 247
Roberts, Sharon A., 247
Roberts, Sharon K., 247
Robinson, Curtis, 247
Robinson, III, William, 247
Rodeffer, Kathy, 247
Roderick, Diane, 247
Rodriguez, Nelson, 247
Rodriguez, Roberto, 247
Roeder, Colette, 247
Rogers, Debra, 247
Rogow, Andrea, 247
Rohrer, Robin, 247
Roles, Bonnie, 247
Rooks, Deborah, 247
Rooney, Patrick, 247
Rose, Belinda, 247
Rose, Frank, 248
Rose, Susan, 248
Rosen, Craig, 248
Rosen, Sandy, 248
Rosenberg, Diane, 248
Rosenburg, Henry, 248
Rosenbusch, Lynne, 248
Rosengard, Peter, 248
Rosenthal, Lorie, 248
Rosenthal, Nancy, 248
Roser, Susan, 248
Rosner, Miles, 248
Rothe, Janet, 248
Rothenberg, Chris, 248
Rothman, Jon, 248
Rouillard, Alice, 248
Roviralta, William, 249
Rowe, Doug, 249
Rowley, Debra, 249
Royal, Doyle, 143
Rubenstein, Mitchell, 249
Rubenstein, Robert, 249
Rurde, Margaret, 249
Ryan, Clifton, 249

S

Sabelle, Nannette, 249
Sabin, Andrew, 249
Sachs, Amy, 249
Safaryn, Debby, 249
Sager, Sandy, 249
Sakin, Scott, 249
Salamon, Stephen, 249
Salley, Ernie, 120
Salvagno, Ralph, 249
Samosuk, Teresa, 249
Sanders, Charles, 249
Sandhaus, Daniel, 249
Sandler, Robin, 249
Sandman, Linda, 249
Sandridge, Dave, 123, 250
Sands, Doris, 174
Sarricks, Jeffrey, 250
Sarrin, Shelley, 250
Sassin, Lynn, 250
Sawyer, Johnnie, 250
Scaffa, Marjorie, 250
Scanlon, Bill, 103
Schachter, Claire, 250
Schaefer, Bruce, 250
Schaeble, Helen, 250
Scheibel, Gregg, 250
Schickler, Marlene, 250
Schneider, Steven, 250
Schneider, Wendy, 250
Schnitman, Jeffrey, 250
Schooley, Dale, 250
Schulman, Linda, 250
Schwartz, Eric, 250
Schwartz, Eric, 250
Schwartz, Eric, 250
Schwartz, Lawrence, 250
Schwartz, Lynn, 251
Scott, Alroy, 251
Scott, Carol, 251
Scott, Dallas, 100
Scully, Daniel, 251
Sea, Alan, 98, 99
Seavey, Kevin, 251
Seckar, Mike, 251
Segal, Cynthia, 251
Sehembrini, Jr., Joel, 251
Seigel, Gary, 251
Serber, Paul, 251
Serini, Barry, 251
Serpi, Florence, 251
Servadio, Janet, 251
Shapero, Paul, 251
Shapiro, Laura, 252
Sharenow, Paula, 252
Sharker, Carol, 252
Shays, Douglas, 252
Shearer, Chett, 252
Sheehan, Daniel, 252

Sheehan, Laura, 252
Sherwood, Janet, 252
Shiff, Ronnie, 97
Shinn, Joan, 252
Shipp, Jeff, 252
Shor, Lawrence, 252
Shores, Mark, 252
Shougarman, Sharlene, 252
Shreiber, Ruth, 252
Shugarman, Marlene, 252
Shulman, Fred, 252
Shulman, Jan, 253
Sienkiewicz, Mary, 253
SIGMA DELTA TAU, 88
SIGMA KAPPA, 89
Silber, Fran, 253
Sileo, Michael, 253
Silver, Pamela, 253
Silver, Robert, 253
Silverman, Stacey, 253
Silverman, Michael, 253
Silverstein, Richard, 253
Silverstein, Sheree, 253
Simko, James, 253
Simms, Janelle, 253
Simon, Bob, 178
Simonetti, Donna, 253
Singer, Sherry, 253
Sirkin, Susan, 253
Sisler, Nancy, 253
Small, Fara, 253
Smelkinson, Gail, 253
Smith, Greg, 96
Smith, Janet, 253
Smith, Jeff, 253
Smith, Kathryn, 254
Smith, Kevin, 254
Smith, Patricia, 254
Smith, Randall, 254
Smith, Randi, 254
Snyder, Stephen, 254
Sobel, Amy, 254
Sobel, Wendy, 254
Soberman, Susan, 254
SOCCER TEAM, 154
Sollins, Risa, 254
Solomon, Marc, 254
Solomon, Paul, 254
Soth, Cindy, 146
Sotter, Sue, 254
Souder, Susan, 254
Sparrow, Beth, 254
Spates, Ronald, 254
Spector, Coleman, 254
Spector, David, 254
Spector, Ellen, 254
Speicher, Deborah, 254
Spellman, Lynne, 255
Spence, Stephanie, 255
Spiegel, James, 255
Spiller, Arthur, 255
Spong, Jr., Wayne, 255
Stappler, Michael, 255
Startt, Patrick, 255
Statham, Kimberly, 255
Stathis, John, 255
Statler, John, 255
Statter, Bradley, 255
Stearman, Lisa, 255
Steigler, Ellen, 255
Stein, Bette, 255
Stein, Elisabeth, 255
Stein, Howard, 255
Steinberg, Pete, 255
Steininger, Scott, 225
Stemmer, Lisa, 255
Stephenson, Judith, 255
Stevens, Debra, 256
Stevens, Michael, 256
Stevens, Patricia, 256
Stitz, Faye, 256
Stotler, Roderick, 256
Stone, Karen, 256
Strabin, Raymond, 256
Strassar, Lorri, 256
Streckbeck, Linda, 256
Street, Della, 256
Strom, Marta, 256
STUDENT GOVERNMENT ASSOCIATION, 66
Suhayda, Martha, 256
Sumner, Neal, 257
Sush, Enid, 257
Sussman, Amy, 257
Swaine, III, John, 257
Swarm, Robert, 257
SWIMMING TEAM, 159

T

Tabler, Bonnie, 257
Tabler, Roberta, 257
Tabler, Shirley, 257
Taylor, Carol, 257
Taylor, Lisa, 257
Taylor, James, 257
Taylor, Judith, 257
Tedesco, Richard, 257
TERRAPIN, 96
Testa, Brenda, 257
Tevlowitz, Steven, 257
Thambinayagam, Peter, 257
Thepsutha, Jutharat, 257
Thomas, Dail, 257
Thomas, Jr., James, 257
Thomas, Kevin, 99
Thomas, Patrick, 257
Thomas, Uwanna, 258
Thompson, James, 258
Thompson, Joel, 258
Thompson, Susan, 258
Tillapaugh, Helen, 258
Tilyou, Mark, 258
Tison, Dale, 258
Tober, Leonard, 258
Tobert, Rena, 258
Tokoli, James, 258
Ton, Patricia, 258
Tonelson, Steven, 258
Tony, George, 258
Tremblas, Jean, 258
Trigonoplos, Michael, 258
Tsui, Charles, 258
Tucker, Sharon, 258
Tunkel, Heidi, 258
Turkel, Randi, 258
Turin, Susan, 258
Turner, Deborah, 93
Tyree, Bonnie, 259
Tyrie, Andrew, 259

U

Ulander, Mark, 259
Ursini, Paul, 259
Urtz, Kenneth, 259

V

Valentine, Karen, 259
Van Stratum, Bruce, 259
Vantassel, Lisa, 259
Vaughan, Margaret, 259
Vaughan, Jr., William, 259
Vaughn, Valanda, 259
Vest, Pamela, 259
Virgil, Donna, 259
Vogel, Maria, 259
VOLLEYBALL TEAM, 159
Voneiff, Julia, 259
Vucci, John, 259

W

Wagner, Nancy, 259
Wais, Gary, 259
Wakefield, John, 268
Walton, Ravi, 259
Wallick, Simi, 259
Walsh, Daniel, 260
Walsh, Vincent, 260
Walston, Ellen, 260
Walton, Claire, 260
Wang, Ye Yeng, 260
Wantz, Annie, 260
Ward, Karen, 260
Ward, Tyler, 99
Warrenfeltz, Vicki, 260
Wartella, Don, 260
Warsinger, Terese, 260
Washington, Chandra, 260
Washington, Susan, 260
Wassel, Scott, 260
Wasserman, Morris, 260
Wasserman, Robert, 260
Weaver, Shirley, 260
Weber, Charles, 260
Websteer, Austin, 261
Weigle, Pauine, 261
Weinberg, Alissa, 261
Weinberg, Marjorie, 261
Weinmann, Sandy, 261
Weinstein, Cindy, 261
Weinstein, Gary, 261
Weisinger, Andrew, 261
Weisman, Susan, 261
Weiss, Mindy, 261
Welch, Joe, 261
Welch, Margie, 262
Wells, David, 262
Werner, Gary, 262
Wheat, Phyllis, 262
Wheeler, John, 262
White, Helen, 66
White, Marion, 262
White, Slaton, 99
Whitehead, Sherri, 262
Whitney, Scott 262
Whittaker, Jean, 262
Wichin, Harriet, 262
Wieder, Marcia, 262
Wilhelm, Michael, 124, 262
Wilkins, Steven, 262
Williams, Dorothy, 262
Williams, Jeffrey, 262
Williams, Larry, 262
Williams, LaVonne, 262
Williams, S., 262
Williams, Timothy, 262
Willis, Karyn, 262
Wilson, Elizabeth, 263
Winchester, Nancy, 263
Windle, Ellen, 263
Winkler, Jeanner, 263
Winkler, Wayne, 263
Winston, Leslie, 263
Winters, Pia Marie, 263
Witham, Barbara, 263
Witten, Sam, 67
WMUC 102
Wolcott, Angele, 263
Wolfe, Dora, 263
Wood, Jr., George, 263
Wood, Ilene, 263
Wood, Stacy, 263
Woodburn, James, 263
Woodburn, Kent, 263
Wooden, Laury, 263
Worstell, Pete, 111
WRESTLING TEAM, 157
Wright, Leslie, 263
Wright, Rosalyn, 263
Wright, Steven, 263
Wun, Michael, 263

Y

Yabion, Teresa, 265
Yopcronka, Pat, 265
Yost, Joe, 67, 265
Yu, Pattie, 265
Yuhase, Debra, 265

Z

Zagami, Jr., Joseph, 265
Zaslow, Hal, 265
Zassenhaus, Rita, 265
Zeas, Margaret, 265
Zeller, Paul, 265
Zerivitz, Judy, 265
Ziegler, Carroll, 265
Ziegler, Steve, 265
Zlotorzynski, Kathryn, 265
Zonarick, Tom, 265
Zuckerman, Marcia, 265

Many yearbook staffs and editors have come and gone during the history of this University. Some have done well, and other just reasonably so. Yet all have tried to present to you, graduating seniors and undergraduates alike, a brief record of the years we have spent here. It's not an easy thing to do and the end product usually ends up on a dusty shelf in the closet.

However, it remains our consolation that someday, when you're a little older and a little grayer, and a name or face stirs your memory, just maybe you'll pull that dusty book off the shelf and look again on earlier times. Only then will it be worth the effort.

Thanks must go to the best staff an editor could possibly have; to Mr. Brian Floyd, wherever he is, for giving me my start; and lastly to my family for supporting me through all this.

Janice Knestout

STAFF

Editor-in-chief	Janice Knestout
Copy Editor	Debra Bubb
Photo Editor	Teri Daubner
Layout Editor	Susan Reinsel
Business Manager	Ronnie Shiff

Plus many writers and photographers.

The 1978 Terrapin is an independent student publication and an affiliate of Maryland Media Incorporated, New Main Dining Hall, College Park, Maryland 20742.

PHOTOGRAPHY CREDITS

Peter Cullen: 96C, 147, 146, 115, 116AB, 117AB, 278ABD, 279AB, 100, 151, 137C, 139A, 141A, 191
Penn Chu: 6 bottom right
Teri Daubner: 110, 111, 144, 145, 112, 113, 36, 37, 290BC, 96B, 97AD, 84A, 43, 98, 181A, 104BC, 105A, 161A, 99A, 42, 61A, 86, 87B, 88, 62, 63, 40, 109A, 102, 103, 167, 166, 93, 126ACD, 117C, 120, 121, 5, 101, 52, 53, 9AC, 130 131B, 133C, 178, 179, 48, 49, 190, 184, 189, 118 middle left and bottom, 119 top and bottom left, 6 top left and middle right, 7 top left and middle right
Pete Dykstra: 20, 21, 26, 27, 286, 287, 134C, 135C, 94, 95, 290A, 291, 41, 268, 269, 193A, 104AD, 125, 124, 105BC, 44, 45, 13A, 85, 87A, 128, 129, 106, 107, 148, 149, 114, 122, 123, 126B, 127. 116CD, 64, 65, 152, 153, 278C, 279C, 54, 55, 1, 297, 9BD, 8, 136A, 137AB, 138, 139BC, 140, 141BC, 131ACD, 134, 135, 132, 133AB, 172, 173, 299, 76, 77, 74, 75, 70, 71, 118 top and middle right, 119 middle and bottom left, 10C, 14, 6 top right and middle left, 7 top right, middle left and bottom, 194, 198, 202, 205, 222, 224, 234, 245, 256, 261, 263.
Julia Gaines: 270, 271, 32, 33, 18, 19, 31A, 2, 3, 185
Merry Klinefelter: 68, 69, 284, 285, 280, 281, 282, 283, 91, 92, 66, 67, 80, 81, 89, 56, 57, 58, 59, 176, 177, 16, 17, 150, 78, 79, 276, 277, 302, 210, 213, 216, 217, 238, 265
Janice Knestout: 84B
Karen McDonough: 293A, 292C
Bob Najawicz: 300
Mike Oakes: 134A, 50, 51
Chris Ray: 82, 83, 10AB, 11
Randall Roberts: 35BC, 272, 273, 22, 23, 28, 29, 135AB, 24, 25, 38, 39, 96A, 97B, 46, 47, 89A, 293BC, 292AB, 15, 288, 289, 136B, 72, 73, 186, 187, 188, 6 bottom right, cover photo, 251, 260, 264.
Greg Smith: 274, 275, 97C, 171, 295, 267A, 294, 170, 169, 168, 174, 175, 162, 163, 164, 165, 302, 195, 196, 206, 228, 221, 229, 233, 241, 251, 252.
Dan Stimax, 134B
Special thanks to Sports Information and Photographic Services for providing the pictures on pages 154-159.

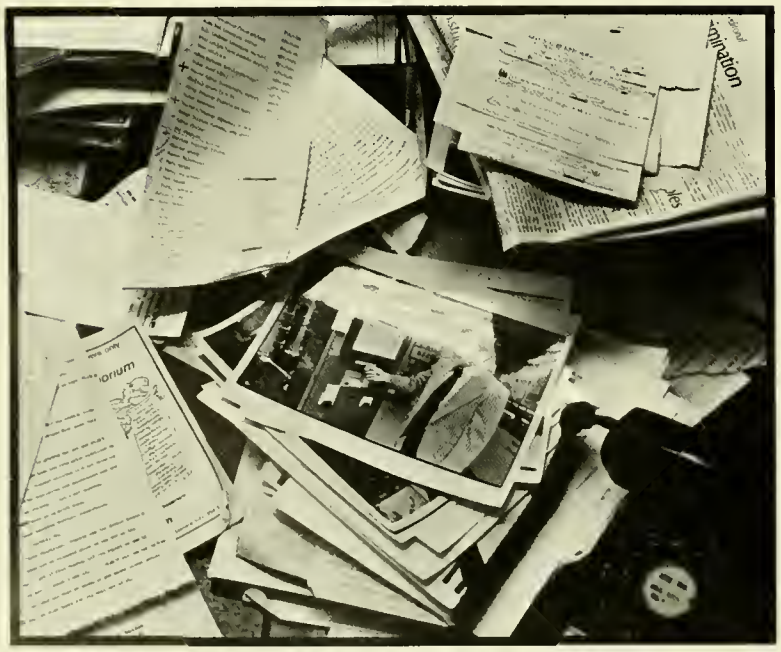

COPY CREDITS

Debra L. Bubb: 81, 82, 146, 184, 189
Ellen Dahut: 185
Rob Doherty: 190, 191
Susan Fornoff: 124, 129
Anne Hoppenstein: 67, 69
Bob Hsiao: 110, 144
Janice Knestout: 63, 70, 268
Dave Lazarus: 111, 135, 145
Robyn Quinter: 183
Susan J. Reinsel: 186, 187
Kathy Riggs: 94
Carol Strohecker: 188
Artwork—Sandy Hoover: 184, 185